This is a reproduction of a library book that was digitized by Google as part of an ongoing effort to preserve the information in books and make it universally accessible.

Google books

https://books.google.com

Princeton University Library
32101 058678622

GT. BRIT. ARMY, INFANTRY

THE 11th BATTALION
GORDON HIGHLANDERS

Digitized by Google

LIBRARY

OF

PRINCETON UNIVERSITY

Digitized by Google

The 11th Battalion

Gordon Highlanders

1914-1916

Digitized by Google

Library of

Princeton University.

PITNEY FUND

EUROPEAN WAR

Digitized by Google

THE 11th BATTALION GORDON HIGHLANDERS.

PUBLISHED FOR THE 11TH BATTALION GORDON HIGHLANDERS
BY MACLURE, MACDONALD & CO., LITHOGRAPHIC AND LETTERPRESS PRINTERS,
BOTHWELL STREET, GLASGOW.

1916.

Digitized by Google

ABBREVIATIONS, &c.

Battn.	Battalion.
B.E.F.	British Expeditionary Force.
B.Q.M.S.	Battalion Quartermaster-Sergeant.
B.S.M.	Battalion Sergeant-Major.
B.S.O.	Battalion Standing Orders.
C.O.	Commanding Officer.
C.Q.M.S.	Company Quartermaster-Sergeant.
C.R.	Central Registry (on correspondence from Command Headquarters).
C.S.M.	Company Sergeant-Major.
D.P.	For drill purposes only (rifles).
G.C.	Good conduct.
G.H.Q.	General Headquarters.
g.s.w.	Gunshot wound, now written s.w.
H.Q.	Headquarters.
i.c.t.	Inflammation of connective tissues.
k.	Killed in action.
M.E.F.	Mediterranean Expeditionary Force (Egypt, Salonika, &c.).
M.G.	Machine gun.
M.O.	Medical Officers.
N.C.O.	Non-commissioned Officer.
Q.M.S.	Quartermaster-Sergeant.
s.w.	Shot wound.
T.B.	Training Battalion.
T.F.	Territorial Force.
Unfit	Medically unfit.
Y.M.C.A.	Young Men's Christian Assoc.
Y.O.	Young Officer.
Y.O.C.	Young Officers' Company.

THE BATTALION CALL.

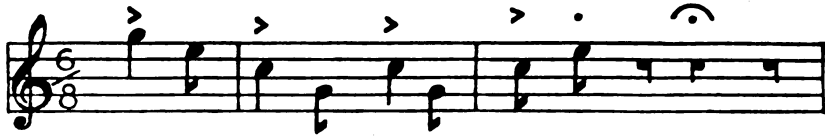

STATIONS.

Aberdeen, King Street,	Hutments,	Nov. 28, 1914.
Do.,	Children's Hospital,	Feb. 21, 1915.
Nigg, Ross,	Hutments,	May 16, ,,
Dornoch, Sutherland,	Hired Buildings,	May 23, ,,
Richmond, Yorks.,	Hutments,	Oct. 19, ,,
Do., do.,	Hipswell Camp,	Jan. 18, 1916.
Cambusbarron, Stirling,	Hired Buildings,	April 13, ,,
Bridge of Allan,	Hutments,	July 1, ,,

Digitized by Google

CONTENTS.

	PAGE.
Abbreviations,	2
Battalion Call,	2
Note on the Photographs,	4
The Story of the Battalion,	5
With a Draft to France,	20
Diary of the Great War,	30
Roll of Officers,	40
Roll of Warrant Officers and Non-commissioned Officers,	70
Drafts to B.E.F.,	107

LIST OF ILLUSTRATIONS.

The Battalion, Bridge of Allan, 1916,	facing	4
Lieut.-Col. Henry Alford,	"	5
The Officers, Dornoch, 1915,	"	18
The Sergeants, Dornoch, 1915,	"	19
The Officers, Richmond, 1915,	"	28
The Officers, Richmond, 1916,	"	29
The Corporals, Richmond, 1916,	"	36
The Band, Bridge of Allan, 1916,	"	37
The Officers, Bridge of Allan, July, 1916,	"	38
The Sergeants, Bridge of Allan, 1916,	"	39
The Corporals, Bridge of Allan, 1916,	"	64
The Officers, Bridge of Allan, August, 1916,	"	65
Drafts to B.E.F.,	facing	66 to 69 and 94 to 106

14094

APR -9 1918 395785

Digitized by Google

Note on the Photographs.

THANKS are due to the following photographers for allowing their work to be reproduced in this book :—

Mr. A. C. BRUCE, Stirling.
Messrs. CROWE & ROGERS, Stirling.
Messrs. ELLIOTT & FRY, London.
Messrs. LAFAYETTE, Glasgow.
Mr. URQUHART, Tain.
Mr. SYDNEY H. WOOD, Darlington.

In the keys to the groups, the numbers are from left to right, starting with the back row. Unless otherwise stated, officers are second-lieutenants; other ranks are privates. In the drafts, the names in brackets indicate those who did not go with that draft, being in most cases the waiting men.

H. A.

September, 1916.

Digitized by Google

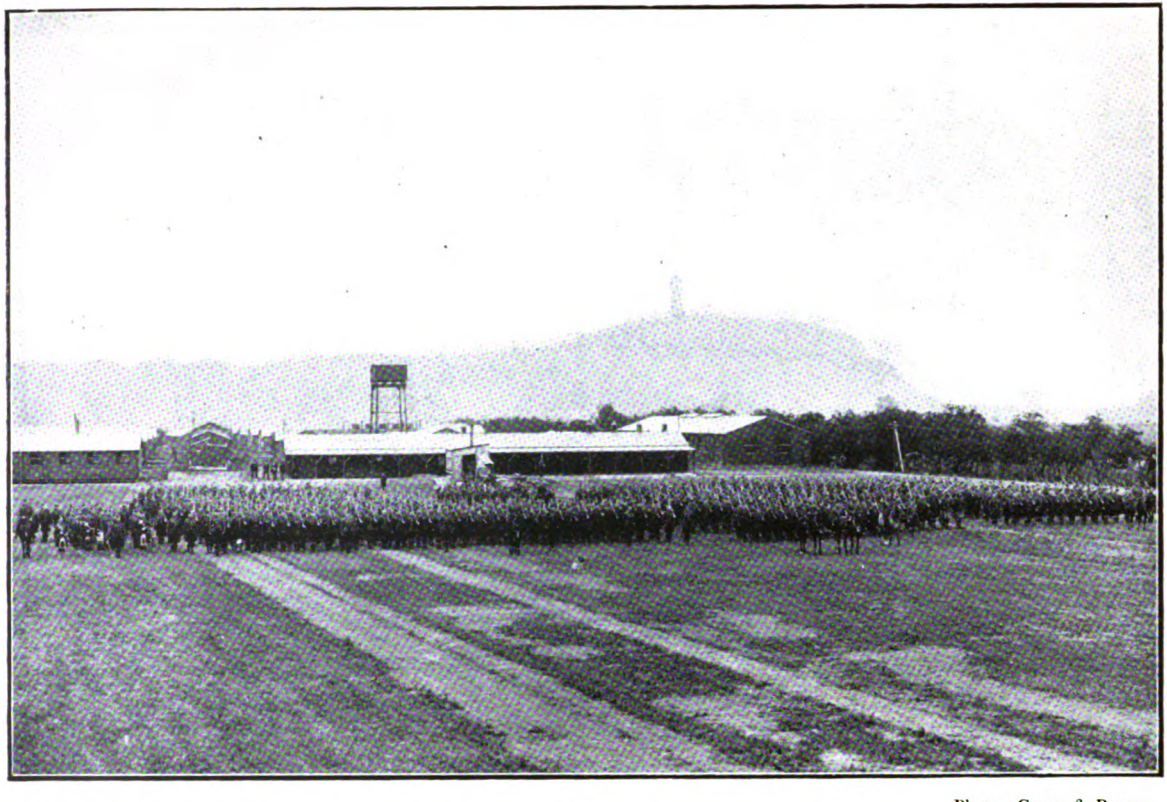

Photo., Crowe & Rogers.

THE BATTALION, BRIDGE OF ALLAN, July, 1916.

Digitized by Google

Photo., Lafayette.

LIEUT.-COL. HENRY ALFORD.

Digitized by Google

Chapter I.

The Story of the Battalion.

1914.

THE Great War began early in August, 1914. Besides the 3rd (Special Reserve) Battalion there were no less than four territorial battalions of the Gordon Highlanders in Aberdeenshire at the outbreak of the War, namely, the 4th, 5th, 6th, and 7th Battalions. The large demand for recruits made by these battalions on the county was so great that Lord Kitchener was doubtful from the outset whether any Gordon Battalions raised for his New Armies would succeed in maintaining their strength by subsequent drafts. He decided, however, to raise as many battalions as possible; time would show whether they could be maintained. During the ensuing weeks was raised the greatest volunteer army the world has ever seen. The 8th, 9th, and 10th Service Battalions of the Gordon Highlanders were raised during August and September.

On November 27th, 1914, Lieut.-Col. H. Alford received a wire from the War Office asking him if he would be willing to take command of the 11th (Service) Battalion Gordon Highlanders,

Digitized by Google

which was about to be formed, taking with him as a nucleus some officers and men from the 3rd Battalion Gordon Highlanders. He replied in the affirmative, asking at the same time for an interview with Lord Kitchener, and the next day, November 28th, 1914, the 11th Battalion came into existence. The establishment was fixed at 1150 all ranks, but it was some months before this figure was reached. Owing to the shortage of men in the 3rd Battalion, the latter were only able to transfer 252 men to the 11th Battalion on November 28th, 1914, and nearly all these had to be re-transferred to the 3rd Battalion a few weeks later. It was to the Depot and to the Depot only that we looked for recruits, but the Depot were not allowed to send a single recruit to the 11th Battalion as long as the 3rd Battalion were in need of any. The 11th Battalion was allotted the hutments just completed adjoining King Street Barracks, Aberdeen. The County Hotel in King Street was rented by the officers as an officers' mess and officers' quarters. The sergeants' mess was established in the Athenæum Restaurant. Units were being raised quicker than they could be armed, clothed, and equipped. We did not need the repeated assurance of cabinet ministers that Britain was not prepared for war. We were in a position to know that she was not. The only uniform that could at first be provided was the blue "emergency clothing," an ugly dress which had been made in apparently inexhaustible quantities somewhere about 1893. After the first month a limited quantity of khaki began to arrive, also a few D.P. rifles, *i.e.*, rifles fit for drill purposes only. Kilts were first issued to us at the end of February, 1915. There were about a dozen service rifles in the battalion when we were first formed, with which recruits were put through their musketry course. It was some six months later before the battalion received any considerable number of service rifles or any transport. One thing the men never lacked, that was good meals; the commissariat was always excellent.

Instructors were few and far between. Any one who knew anything about drill was put on to drill a squad. B.S.M. Ritchie, assisted by Coy. Sgt.-Majors Burns, Wood, Hobson, and Hanna,

Digitized by Google

all "old Gordons," took up the task of turning raw recruits into soldiers, and so successful were they that some of these very recruits became, within the next six months, amongst the best drill instructors of the New Army.

2nd Lieut. A. L. H. Ferguson (afterwards killed) was appointed acting Adjutant, and Hon. Lieut. F. W. Clarke was appointed Quartermaster. The appointment of second-in-command was vacant until July 1st, 1915, when it was given to Major R. W. Purvis, the senior of the company commanders. T. Priest, an "old Gordon" was Battalion Quartermaster-Sergeant. Sgt. G. Kennedy, also an ex-regular of the Gordons, was our first Orderly-room Sergeant; he was promoted, October, 1915, to be company quartermaster-sergeant. Sgt. Master-Tailor C. Clark, of the 2nd Battalion, was appointed Master-Tailor. Sgt. H. Mackenzie, an ex-regular, joined about this time, having travelled from Saskatchewan, Canada, to serve with his old regiment. He was made a Company Sgt.-Major not long afterwards.

On December 31st, 1914, the Aberdeen garrison paraded in Duthie Park, Aberdeen. The troops, all Gordon Highlanders, consisted of the 3rd Battalion, under Lieut.-Col. A. H. Leith; 11th Battalion, under Lieut.-Col. H. Alford; the Depot, under Lieut.-Col. H. A. Bethune; and the 2/4th Battalion (T.F.), under Lieut.-Col. J. E. Macqueen (killed later). The strength of the 11th Battalion on this occasion was only 14 officers and 350 other ranks.

About the end of the year steps were taken to start a pipe band, and over £50 was collected. The pipe tunes of the 11th Battalion were as follows:—

Battalion Marches,	"The Pipers' Farewell to Gibraltar." "The Bugle Horn."
Reveille,	"Hey, Johnny Cope."
Dress for Parade (half-hour warning),	"Nutbrown Maid."
The Gathering (Battalion fall in),	"My Native Highland Home."
The Assembly (Officers fall in),	"Dornoch Links."
Meals (1st pipes or cookhouse),	"Bundle and go."
Meals (2nd pipes),	"Blithe, blithe and merry was she."
Lights out,	"Soldier, lie down."

Digitized by Google

1915.

On January 20th the 11th Battalion gave a concert in the Y.M.C.A. Buildings, Aberdeen. The large Institute hall was crowded in every part. Bailie Shaw presided, and a collection was taken on behalf of the local Y.M.C.A.

During the early months of the war "Tipperary" was the favourite tune; every draft sang it as they marched away, and everybody else sang it or whistled it on every possible occasion. By the end of the year people seemed to have tired of it, and it was succeeded in popular favour by others, such as "Sing me a Song of Bonnie Scotland," "Till the Boys come Home," "The Long, Long Trail," "Pack up your Troubles in your old Kit-bag," "When you come home," and "The Bing Boys." There were four singers at our concerts who were in great request—namely, 2nd Lieut. W. M'Intyre ("The Mountains of Mourne"), Sgt. G. Gamlin ("The Village Pump"), Sgt. J. C. Grieve ("Good-bye, Virginia"), and Pte. H. Smith ("Jean from Aberdeen").

On February 9th Pipe-Major A. Ross Gray joined us, and took over charge of our pipe band.

On February 12th, 1915, Lieut. J. Wise was appointed acting Adjutant *vice* Lieut. A. L. H. Ferguson, who became Musketry Officer. Lieut. Wise continued as acting Adjutant until June, 1915.

On February 21st the battalion moved from King Street Hutments to the Children's Hospital in Aberdeen, the officers' mess and quarters continuing at the County Hotel.

On March 10th Major Makgill-Crichton joined on transfer from the 6th Battalion Cameron Highlanders.

On May 17th the battalion moved by special train from Aberdeen to Nigg. The strength at this time was 50 officers and 205 other ranks, a considerable number of men having been transferred to the 3rd Battalion, who found continued difficulty

Digitized by Google

in maintaining their strength. The 11th Battalion now ceased to be a service battalion and became a reserve battalion. At Nigg the battalion became part of a Reserve Infantry Brigade. The special task of the 11th Battalion Gordon Highlanders was to provide drafts for the New Army battalions of the Gordon Highlanders at the Front.

On May 20th Major-General Hunter-Blair inspected us.

On the 24th the Battalion moved by special train from Nigg to Dornoch, where they were quartered in hired buildings, notably the County Buildings, the old Parish School, and the Free Church Hall. The officers were in billets, the officers' mess was in "The Cottage," opposite the County Buildings, and the sergeants' mess was in the Carnegie Library. Some weeks later, when the summer season was coming to an end, the Station Hotel was also appropriated for accommodation. We continued to form part of the Brigade, the remainder of the Brigade being at Tain. The battalion found Dornoch an agreeable place to be quartered in, the people being so hospitable. The Duke of Sutherland (Dunrobin) gave the officers as much shooting as they could find time for, and the Duchess took an active interest in the Military Hospital—*our* hospital, for it was entirely an 11th Battalion one. Dr. M'Lachlan was in medical charge of us. Others who took much interest in the battalion included Sheriff and Mrs. Campbell, Rev. and Mrs. Bentinck, Mr. and Mrs. Hardie (Clashmore), Mr. and Mrs. Arthur, Mr. and Mrs. Taylor (The Grange), Mr. and Mrs. Platt (Dornoch Castle), and Mr. M'Kay (Town Clerk). Mr. Hardie was the factor of Andrew Carnegie, the American millionaire, whose fine place, "Skibo," is four miles south of Dornoch.

On June 16th, 1915, Lieut. J. W. Taylor (Captain Feb. 1916) succeeded Capt. J. Wise as Adjutant.

On June 20th Lieut.-Gen. Sir Spencer Ewart, G.O.C. in C., Scottish Command, inspected the battalion.

During the first fortnight of July the mounted officers of the battalion received their riding horses for the first time.

On July 15th and 16th a number of officers of the 9th and 10th

Digitized by Google

Battalions joined for duty. The 9th and 10th Battalions had recently proceeded overseas, and these officers being supernumerary, were ordered to remain with the 11th Battalion until their services were required at the Front. Those of the 9th Battalion were:

Lieut. G. Cowper, 2nd Lieut. A. E. O. Black, 2nd Lieut. W. Balleny, 2nd Lieut. M. Wright, 2nd Lieut. W. N. Allan, 2nd Lieut. R. Reid (killed later), 2nd Lieut. F. V. Macdonald, 2nd Lieut. R. F. Simpson, 2nd Lieut. J. D. Robertson, and 2nd Lieut. E. F. Harvie.

Those of the 10th Battalion were:

2nd Lieut. A. N. Bain, 2nd Lieut. A. F. Sprott, 2nd Lieut. G. S. M. Milne, 2nd Lieut. R. E. C. Gordon, 2nd Lieut. A. Duthie, 2nd Lieut. W. B. Campbell, 2nd Lieut. D. Farquhar-Thomson (killed later), 2nd Lieut. C. V. Robertson, 2nd Lieut. P. W. Scott, and 2nd Lieut. J. E. Law.

On July 16th a wire was received from the War Office ordering Lieut. G. C. Holland to proceed overseas. This was the first time any subaltern of the 11th had been called for to go to the Front, and it put new heart into the other subalterns who were beginning to weary of waiting.

During July a Young Officers' Company, or school of instruction, commonly called the Y.O.C., was started at Tain (Brigade Headquarters) under Lieut.-Col. L. Staunton, an "old Gordon." This class was very necessary, as every reserve battalion had more subalterns than they could properly train. From now on the 11th Battalion Gordon Highlanders had seldom less than 100 subalterns on its roll, most of whom were at the Y.O.C. There were three other Y.O.C.'s in Scotland, namely at Hawick, Nigg, and Edinburgh.

On July 26th, by way of a start, 24 subalterns were sent to the Y.O.C. from the 11th Battalion.

On August 3rd the first draft left for the Front. For names of all drafts see Appendix. Photographs of some of the drafts are reproduced in this book.

Digitized by Google

Although the 11th Battalion had been in existence eight months, it is not to be inferred that this its first draft took eight months to train; the battalion had up to June barely exceeded the 200 minimum, which 200, composed of training staff, batmen, clerks, cooks, &c., is the minimum "framework" required for every battalion before it can start training any drafts at all. Young officers were always plentiful; those not required with the battalion were sent to the Y.O.C. as already explained. From now on it took about twelve weeks to get a man trained and ready in every respect for a draft. As soon as a man joined he was posted to No. III. Training Company, he received dental treatment if he required it, was vaccinated and inoculated. This was done at intervals of a few days during the first fortnight; meanwhile he was learning recruits' drill. About the ninth week he was generally ready to start the preliminary musketry, which means he was in one of the squads taken daily by the musketry officer to the miniature range. The following week he became one of the musketry party, and "fired the course," which took a fortnight. On return from the course he was seen at drill by the C.O., and if passed he was promoted the same day to No. II. Training Company. The next four or five days were devoted entirely to bombing, under the bombing officer; some instruction in bombing had been given to the recruit during the preceding weeks. On completion of this short bombing course, the recruit was deemed entitled to his "overseas furlough," which meant he could go home for four days to say good-bye before going to the Front. On return from his furlough, he was instructed (in II. Tr. Coy.) in trench digging, barbed wire entanglements, night work, &c. Some were now taken for training as specialists—*e.g.*, cooks, signallers, transport. When considered sufficiently trained he was promoted to No. I. Training Company, which had the task of final preparation for drafts. He was instructed in the use of field dressings, anti-gas helmets, &c., and received further training in bayonet fighting, wire entanglements, rapid loading, rapid firing, &c. Finally he would be detailed for a draft. When detailed for a draft, a man handed in his glengarry and received instead a balmoral cap; he

Digitized by Google

also received a khaki apron, field dressing, and a new pair of boots. As the boots were to be a fortnight in wear before being taken overseas, it followed that a man had to be detailed for a draft a fortnight ahead.

About this time an order was issued from the War Office that the khaki jackets of the N.C.O.'s and men were not to be rounded off in future; the idea being that the square-cut corner was more convenient for sewing on the field dressing and for holding the gas-helmet.

(We have described the system of training in vogue in our Reserve Infantry Brigade, as it was when most fully developed. It was always being improved, and was subject to frequent necessary changes. The organisation of Training Companies running concurrently with Pay Companies did not come fully into operation until March, 1916. The system worked very well, and, as long as the supply of recruits was maintained, gave us a perfect draft-producing machine.)

Every man proceeding in a draft to the Front was reminded of Lord Kitchener's message, which was as follows:—

> You are ordered abroad as a soldier of the King to help our French comrades against the invasion of a common enemy. You have to perform a task which will need your courage, your energy, your patience. Remember that the honour of the British Army depends upon your individual conduct. It will be your duty not only to set an example of discipline and perfect steadiness under fire, but also to maintain the most friendly relations with those you are helping in this struggle. The operations in which you are engaged, will, for the most part, take place on a friendly country, and you can do your own country no better service than in showing yourself, in France and Belgium, in the true characrer of a British soldier.
>
> Be invariably courteous, considerate, and kind. Never do anything likely to injure or destroy property, and always look upon looting as a disgraceful act. You are sure to meet with a welcome and to be trusted; and your conduct

Digitized by Google

must justify that welcome and that trust. Your duty cannot be done unless your health is sound. So keep constantly on your guard against any excesses. In this new experience you may find temptations both in wine and women. You must entirely resist both temptations, and while treating all women with perfect courtesy you should avoid any intimacy. Do your duty bravely. Fear God. Honour the King.

KITCHENER,
Field Marshal.

Lord Kitchener's first and only message to his soldiers made a lasting impression on them.

Pte. Robert Michie, who went in one of our drafts, wrote an interesting account of his impressions, which we reproduce elsewhere.

The battalion was now (August, 1915) increasing in strength, and the training was becoming more specialised. The battalion specialist officers were :—

Bombing, - -	2nd Lieut.	R. Giles.
Machine Gun, - -	,,	W. Smith.
Musketry, - -	,,	D. E. Burnett.
Physical Training, -	,,	W. A. Crichton.
Range-finding, - -	,,	G. D. Pape.
Signallers, - -	,,	D. Buchan.
Transport, - -	Lieut.	E. Cowan.

There was also a large class of cooks being trained by the master cook. Every recruit had to qualify in bombing, musketry, and physical training. The range-finding class was a very limited affair, a few subalterns and non-commissioned officers being selected for it from time to time, and it only took a few days. The men taken for cooks, signallers, and transport were kept under training for three or four months, and in this comparatively short time some first-rate men were turned out. The rapid and efficient training of the specialists of the New Army has been one of the remarkable features of the Great War.

Another feature of the Great War has been the way in which

Digitized by Google

men from all parts of the world have rallied round the old flag. The following list, all 11th Battalion officers, speaks for itself:—

From	Argentine, - -	2nd Lieuts. C. E. Gerard and D. S. Inglis.
,,	Australia, - -	Lieut. A. M. Drummond.
,,	Barbadoes, - -	2nd Lieuts. E. L. Armstrong, A. W. Boyce, and H. S. Reece.
,,	Bermuda, - -	2nd Lieut. W. S. Smith.
,,	British East Africa,	Capt. B. A. K. M'Roberts.
,,	British Guiana, -	2nd Lieut. T. C. Stuart.
,,	Burma, - - -	2nd Lieut. W. A. Johnson.
,,	Canada, - -	Capt. J. Wise, Lieut. G. C. Holland, 2nd Lieuts. R. J. Giles, F. D. Macfie, R. M. Maclean, J. H. Muir, W. S. Smith; also Capt. J. E. Adamson, D.S.O., who was sometime attached to us for duty from 8th Battalion.
,,	Ceylon, - -	Lieut. D. E. Burnett, 2nd Lieuts. L. A. Colbert, Jas. Collier, and B. R. Woodward.
,,	China (Shanghai), -	2nd Lieuts. J. E. Law and A. Mitchell.
,,	India, - - -	Lieut. E. P. Richards and 2nd Lieut. J. R. Newland.
,,	Seychelles, - -	Lieut. D. W. M'Leod.
,,	South Africa, -	2nd Lieuts. J. B. Anderson, A. T. Duncan, J. M. Gordon, G. Hotchkis (Rhodesia), G. L. C. Key, C. B. Macfarlane, and Lieut. D. Macfarlane.

August 4th was the first anniversary of the War. In Dornoch, as in other parts throughout the kingdom, it was celebrated by a crowded meeting of military and civilians convened to record their resolution that the War be carried to a satisfactory end. The people of Dornoch assembled in the Town Hall. The resolution was moved by the Duke of Sutherland, and seconded by Lieut.-Col. H. Alford, both of whom made speeches which were received with enthusiasm.

Digitized by Google

On September 9th the battalion gave a military concert in the grounds of the Station Hotel, and another on September 16th.

The great battle of Loos took place on September 25th, and news was received later of the death of Major Makgill-Crichton, who had left the battalion seven weeks previously; also of George Alfred Mackenzie, who started as a sergeant in this battalion, and afterwards became 2nd lieutenant in the 8th Battalion.

During September B.Q.M.S. T. Priest was made a Quartermaster in the territorials, and C.Q.M.S. R. Jones succeeded him as our B.Q.M.S.

In October our brigade moved to Richmond, Yorkshire, the 11th Gordons moving by two special trains on October 19th. The camps at Richmond were only recently completed—they extended for miles in every direction, and each camp was a vast sea of mud. All who could not go to the Front wished themselves back in Scotland.

At Christmas and New Year all ranks were granted leave, the length of leave being such that each man had four clear days at home. Only a certain proportion of the battalion were allowed to be away at one time. N.C.O.'s and men with three months' service were granted free rail warrants for this purpose, at Government expense, but this privilege was not extended to officers.

On December 31st the battalion gave a concert in the regimental institute, C.S.M. Wood in the chair.

1916.

On January 18th the battalion moved from Scotton Camp to Hipswell Camp.

On February 15th an assistant B.S.M. having been authorised, acting Sergeant-Drummer George Lawrence, an "old Gordon," was selected to assist B.S.M. Ritchie.

On April 3rd the battalion moved from Richmond to Stirling, being quartered in hired buildings in Cambusbarron. A detachment, under Major R. W. Purvis, proceeded the same day to Milnathort.

Digitized by Google

On May 22nd, 1916, Sgt. Piper Findlater, V.C., joined, having been invalided from 9th Battalion. He was a welcome addition to our pipe band.

On June 5th Lord Kitchener died, being drowned off the Orkneys whilst on his way to Russia. We, the Highland Reserve Brigade of "Kitchener's Army," sincerely mourned his loss.

On July 1st the battalion moved to Bridge of Allan, being quartered in the hutments there. The Cambusbarron companies marched to Bridge of Allan via Causewayhead Station, where they met the Milnathort detachment detraining, and the whole battalion was united for the first time since April.

On July 22nd our Brigade paraded for inspection by Lord French, Commander-in-Chief of the Home Forces.

On July 26th B.Q.M.S. Jones was appointed Quartermaster and Hon. Lieut., *vice* F. W. Clarke who proceeded overseas as Quartermaster to the 1st Battalion.

During July the British and French Armies on the Western Front commenced their great "push." Recruits under the new Military Service Act now came in in greater numbers. and drafts were called for more frequently.

H. A.

September, 1916.

Digitized by Google

B

Digitized by Google

THE OFFICERS, DORNOCH, JULY, 1915.

Rear Row.

1. G. S. D. M. Pape
2. W. A. Crichton
3. A. S. Freeman
4. F. W. Finlayson
5. J. I. Hutcheson
6. W. S. Smith
7. B. R. Woodward
8. Lt. E. C. MacKenzie
9. Lt. G. Stewart
10. Lt. W. M'Lean
11. Lt. D. S. Inglis
12. Lt. D. Macfarlane
13. Lt. G. Robertson (k.)

Second and Third Rows.

14. A. J. Robinson
15. (behind) W. L. Main
16. (front) Capt. C. E. Parr
17. (behind) J. P. Andrews
18. (behind) A. P. Davidson (k.)
19. (front) R. M. MacLean
20. (behind) D. W. M'Leod
21. R. Douglas
22. Lt. G. C. Holland
23. Lt. H. P. Williams
24. C. F. Maclachlan
25. H. L. Knowles
26. (behind) A. C. Buist
27. Lt. J. Lambie
28. W. L. Lorimer
29. Lt. Lindsay-Smith (k.)
30. H. S. Reece (k.)
31. Lt. A. M. Drummond
32. C. L. MacGregor

On Chairs.

33. Capt. J. W. Taylor (Adj.)
34. Capt. H. J. M'Grady
35. Maj. R. W. Purvis
36. Lt.-Col. H. Alford
37. Maj. C. M. Makgill-Crichton (k.)
38. Capt. J. Wise
39. Lt. and Qr.-Mr. F. W. Clarke

Front Row.

40. O. F. Wilson
41. J. Lynn
42. J. E. Adam
43. J. D. Stewart
44. A. L. Ferguson (k.)

Digitized by Google

Photo., Lafayette.

THE OFFICERS, DORNOCH, July, 1915.

Digitized by Google

Photo., Elliott & Fry.

THE SERGEANTS, DORNOCH, July, 1915.

Digitized by Google

THE SERGEANTS, DORNOCH, JULY, 1915.

Rear Row.

1. Sgt. Gamlin
2. Sgt. Bannerman
3. C.Q.M.S. Jones
4. Sgt. Grierson
5. Sgt. Corser
6. Sgt. J. F. MacLeod

Second Row.

7. C.Q.M.S. Cameron
8. Sgt. Lawson
9. Sgt. Soppitt
10. Sgt. Campbell
11. C.Q.M.S. Watson
12. C.Q.M.S. Jepps
13. C.Q.M.S. M'Donald

Standing on Left.

14. Pipe-Major Ross Gray

On Chairs.

15. C.S.M. Hobson
16. C.S.M. Hanna
17. C.S.M. Wood
18. B.S.M. Ritchie
19. Lt.-Col. H. Alford
20. Capt. J. W. Taylor (Adj.)
21. Q.M.S. Priest
22. C.S.M. Burns

Standing on Right.

23. Sgt. Master-tailor Clark
24. Sgt. Piper M'Laren

Front Row.

25. Sgt. Troup
26. Sgt. M'Kinnon
27. Sgt. Peddison
28. L.-Sgt. M'Beth (k.)

Digitized by Google

Chapter II.

With a Draft to France.

NOVEMBER 2nd, 1915.

THE morning of Tuesday, 2nd November, 1915, happily for the spirits of the party about to proceed to France, broke pleasantly. The scene at camp on that morning when our draft paraded in over-seas kit, lacked the picturesqueness of similar parades at Dornoch, but enthusiasm was not wanting, and hearty cheering was given the lads as they left camp, headed by the battalion pipe band. We had a march of four miles to the station. The piping made things cheery on the march, but it was evident that the lads wanted to give vent to their surplus enthusiasm, and the pipe-tune had no sooner stopped than the strains of various favourite ditties sounded out with gusto. There were no cheering crowds *en route*, but if a servant girl waved her hands from a farm steading close by she was immediately met with the greeting, "Ta-ta, Bella." It took us quite an hour to get to the station, and when we got there we found the A. & S.H. draft already on the platform. Our train arrived punctually at 10-20, and the Argyll officer and I got our men into the carriages (six in a carriage) with all speed. We got a good send-off from a crowd of no mean dimensions, the Argyll band and our own playing as the train left the platform, "Happy have we been th'gither." At 4-15 p.m. we detrained at King's Cross Station.

An interesting part of the journey now awaited us; we had to march our men across London to London Bridge Station. Our route lay along Gray's Inn Road, High Holborn, Cheapside, past

Digitized by Google

the Bank of England, and thence to London Bridge Station. The men were highly delighted at the prospect of marching through the streets of London. All along the route there were crowds of interested spectators, who cheered the "Scotties" as they marched past. At London Bridge Station, tea and buns were kindly provided by some ladies, including Lady Limerick, Lady Newburgh, and Lady Warrender. I thought very highly of the devoted, unselfish work carried on by these ladies.

After the men had been provided with tea there was a wait of over an hour before the train for Folkestone was due. A number of other drafts now arrived on the platform, and we all entrained in the 7-30 troop-train to Folkestone. Folkestone Harbour was reached at 10-30 p.m.; the detraining did not take long, and our embarkation was also quickly carried out. Before going on board I handed the embarkation officer a form showing the number of men in my party. Before leaving Folkestone written orders were issued to all the D.C.O.'s (draft conducting officers), chiefly about sending out a marker and guide on arrival, and about handing a nominal roll to the M.L.O. (military landing officer) at Boulogne.

There were eight or nine drafts from various regiments on board. Besides Highlanders there were the King's Royal Rifles, the Norfolks, and the Essex Regiment. At 11 o'clock we steamed out of Folkestone Harbour. The various drafts kept together on different parts of the deck; the rules about smoking and making a noise on the boat are very strict. It is quite probable that we were escorted on our way across the Channel by a destroyer, but in the darkness I could see no trace of any boat ahead of us. After steaming slowly into Boulogne Harbour, we found that there was no berth for us at the quayside, and our ship was moored alongside another cross-channel steamer. From the quayside came the stentorian-toned command of the Military Landing Officer that Conducting Officers were wanted. In response, we all went ashore, and having given the Landing Officer a return of the men in our respective parties, we detailed two men from our drafts to act as marker and guide, and sent them on

Digitized by Google

to an open space some distance up the quay. The landing of the men was a slow business. Quite an hour elapsed before all the units were ready to march off from the improvised parade ground, and it was 2 a.m. when we found ourselves marching away to our resting place for the remainder of the morning. Boulogne was a city of darkness. Apart from a few French soldiers on sentry duty at various places, not a soul was to be seen on the streets. Our route lay to the north-west of the city, and after a three-mile march we arrived at the Rest Camp. Here we were awaited by the Camp Commandant (a colonel)—hard luck on him having to wait up till 3 o'clock in the morning! Cold as the weather was, all were under canvas. Tents were ready for the new party, and no time was lost in allotting tents to the various units. The tents were of the large service pattern, and about a dozen were packed into one tent; the men were given only one blanket each. When the men were all safely housed I went to the Camp Orderly-room to get orders for the next day, and then to the officers' lines where I found an empty tent. There were no beds about, only the wooden floors, but there were sufficient blankets.

On the recommendation of the Camp Commandant I got breakfast next morning at a refreshment hut run by the Salvation Army. The establishment was under the management of an English Salvation Army Captain and his wife, assisted by a French maid. We found that they could not give us the usual bacon-and-egg breakfast, and tinned sausages was the best they could do. There wasn't much doing in the forenoon. We Conducting Officers were told at the Camp Orderly-room that we would not likely be away before afternoon, so we had to make arrangements for the men's dinners. As there was a regulation that no one could leave camp, we were interned, so to speak, until the time of leaving. The forenoon was quite bright, and it was very pleasant moving about our portion of the camp. In our wanderings to and fro, we met groups of little French boys and girls, and they all seemed very anxious to chum up with the soldiers. They were very intelligent children, and knew a few

Digitized by Google

English words. At 12 o'clock the men had dinner, and shortly after that hour the Conducting Officers, *en masse*, went over to the Salvation Army Hut to see if any food was to be had. In anticipation of our visit the worthy captain and his wife had a good meal ready for us. I need hardly add that there were no intoxicants to be had in this establishment.

At 2.30 p.m. all the drafts formed up and proceeded to march down the steep hill to Boulogne. The Gordon Highlanders were much the smartest draft from the Highland regiments. In our march we passed a good part of the city, and got an enthusiastic welcome from the French women and children. I must say there were very few men to be seen. A pathetic thing was that many of the women were dressed in black. In about an hour's time we arrived at the harbour. We expected to entrain at a railway station, but instead of that we had to wander along to a siding at the extreme end of the harbour, crossing and recrossing the rails, and generally looking out for stray trucks that might run us down at any minute. When we had all entrained, and that took a long time, we thought we would be off for the Base at once, but there was a wait of about two hours before the train left Boulogne. Even after leaving the town our progress was slow. There were two large Nord engines, but the load included heavy freight waggons as well as passenger carriages, and we simply crawled along. Darkness came on just as we were leaving Boulogne, so we could see nothing of the country on either side of the railway line. After a journey of two hours we arrived at our destination. There was a great stir at the station, as guides for the various drafts were shouting out for their respective parties. Our guide was a sergeant from the Gordons, who advised me to get the men up to the camp as quickly as possible to save any waiting at the Q.M. Stores where the men would be issued with rifles, &c. Without losing any time I got my men up to the Q.M. Stores of the division to which the men were to be attached. Here the men filed through a large hut, and were issued with rifles, bayonets, pull-throughs, and oil bottles. I signed for these articles, and then led my men down to the Divisional Depot at the

Digitized by Google

Base where we met the Adjutant, who asked various questions of the party, how many had been out before, how many were specialists, and so on, This done, he led me to the orderly-room, where I handed over my papers, conduct sheets, and nominal rolls. With the handing over of the papers my duties as D.C.O. came to an end. Our men behaved splendidly throughout.

DAVID BUCHAN,
Lieut. Gordon Highrs.

Extract from "The Falkirk Herald," 20th May, 1916.

With a Draft to the Front.

IT is just one month to-day since I arrived in France. Coming out here with a draft is not nearly so inspiring as when a whole battalion takes the road, but it is certainly not an uninteresting experience. I fancy the people at home who hear of their laddies going to the front with a draft have a very vague idea of what that means. There are battalions kept and trained in Britain solely for the purpose of replenishing other battalions at the Front whose ranks are continually being depleted by the wastage of war. Reserves coming out in drafts take the place of those rendered *hors de combat*, or, sadder still, who make the supreme sacrifice. Come what may, the battalion in the trenches aims at a certain numerical strength. In the case of our draft, we were lying at a large training centre in the North of England, where we had been drilling for some months. On the Friday afternoon we got word to appear at the orderly-room after parade, and at once guessed the reason why—an overseas draft was about to be picked! The burning question now was "Who'll be taken, and who'll be left?" After our prolonged training we were naturally enthusiastic on the job, and consequently did what our N.C.O.'s would say was a very rare occurrence by turning out well before the appointed time. Then we filed past the less fortunate ones who were not parading on this auspicious occasion, and who, "not so blest as we," looked just a little envious.

Lined up in front of the officers' quarters we awaited the arrival of the Colonel. At his heels followed the indispensable "train attendant"—Adjutant, Captain, Sergeant-Major, &c. The Adjutant, the "Who's Who" of every battalion, answered the Colonel's multifarious questions regarding the men in a satisfactory manner. Soon the eliminating process was at an end; the personnel of the prospective draft was determined upon, and the others dismissed. Only one

Digitized by Google

signaller was wanted, and to my unbounded joy I was chosen, and I returned to my hut veritably shaking hands with myself. The rejected ones could be heard muttering bitterly, "It's ma usual rotten luck," or else they found solace in the wet canteen.

On Saturday evening the battalion orders announced that the men chosen for the draft would "hold themselves in readiness to proceed overseas at an early date," and were accordingly struck off duty. None of us raised any objection to this mandate, especially the "struck off duty" clause. Next day was Sunday, the day of rest, and rest in the army curriculum is frequently spelt f-a-t-i-g-u-e. In the forenoon the draft was fitted out with their overseas clothing and inspected by the Colonel. In like manner the General feasted his eyes on us on Monday. We now had plenty time for packing our kits (and let me whisper, a goodly supply of "Keating's powder" with it), and we also wrote home. These letters usually run in this trend:—"Dear Mother,—I am going to the Front to-morrow. Don't worry about me, as I have a presentiment that I'll be home all safe and sound in no time," &c., &c. Presentiments and quasi-presentiments are rife in the army, especially when a delinquent "Tommy" is awaiting C.O.'s trial for some misdemeanour.

On Tuesday afternoon we have our last meal in this camp, not a very sumptuous meal, just "shootie," jam (usually turnip jam, I think), and tea. At last the great hour of departure comes, and I say good-bye to my comrades in the signallers' hut. By the way, they don't call it the "signallers' hut." These lads are "specialists" now, so must assume some dignity, consequently some wag has christened their sanctum "Utopia." These farewells over, we line up in the main parade ground, surrounded by our chums, who look upon this as a sort of red-letter day. The kindly old Major gives us a word or two of counsel, and we march off to the skirl of the pipes and the shouts of the men. Tommy knows no ceremony; on such occasions there are no valedictory addresses, no lamentations, just a shake of the hand, and a "so long, old sport," and off you go as happy as children at a fair. A short march through the snow brought us to the station, and here we were met by drafts of Seaforths and H.L.I. With us we had brought a big sack of rations for the journey; in fact it was so big that we were bringing ourselves to believe that the War Office agrees with Napoleon that an army marches on its stomach. It is said if you want to win a man's heart feed the brute, and in this every soldier concurs. As we embarked on the train the band rendered some popular bagpipe music, the soldiers themselves occasionally joining in a chorus of "hoochs." Then the train puffed out of the station, and we were away.

We had many amusing experiences in London, and the folks who saw us crawling up Southampton Row early on the Wednesday morning smiled quietly, but whether at our kilts or unwashed faces I cannot say. From Waterloo Station we went to London Bridge, and thence to a popular seaside resort on the Channel coast. A few minutes' walk took us from the train to the boat. The name had been partially obliterated. Each man wore a large cork lifebelt, in case of contingencies, and the wag of our draft hoped the Germans wouldn't torpedo

Digitized by Google

the boat that day, as he thought the water would be too cold. The shrill siren sounds, the gangway is drawn, moorings slipped, and presently we were coursing through the foaming surf, further and further from the white, snow-clad cliffs of England. In the course of the journey the English soldiers made us fully cognisant of the fact that they were anxious to make friends with the "Scotties," and invariably opened conversation with the query, "Aren't your knees cold, Jock?" Whether Fahrenheit registers differently where knees are concerned, I don't know, and the phlegmatic kilties did not give much information.

We were not long in entering the well-appointed harbour, and one of the first objects I espied on the quay was a Gordon Highlander, standing there as if sent by Providence to welcome us. I am not going to weary you with an account of our landing. *En route* to our rest camp we repeatedly heard the inhabitants saying, "Ah, les Ecossais," that is, "Ah, the Scotch." Passing along a beautiful garden promenade, I noticed two little French girls with Gordon tartan dresses. One of the virtues of the French sentries is their extremely good humour, and they are very friendly towards our soldiers. We had not much time in this pretty town, for, having marched through the poorer quarters and up a stiff hill, we arrived at our rest camp. We spent the night under canvas, and got up early next morning. Soon we lined up, and descended on the town singing of something about a "silver lining," and some other masterpieces, which had a decidedly disturbing effect on that clear morning air. I think I hear the French folks saying the British soldier is "some" singer. Considering its associations, the railway station was a disappointment, as were also the trains. At some parts the little kiddies ran alongside asking for biscuits and "bully" beef. Trying to decipher the advertisements on the hoardings was a source of amusement, and much time was spent waving glengarries to factory lassies and others. All too soon it was time to leave the train, but, let me say, in the course of our short journey down country, we got some revelations, and no mistake: how I should like to "strafe" the censor!

We had now arrived at our base, another place that the home folks have very scanty knowledge of. Our base is a large camp of tents on a plateau a little inland from a fair-sized town. The occupants of the camp are termed "drafts" and "details." The former are men newly arrived from "Blighty," while the latter are odd men from all battalions, who have been sent down from the firing line unwell or wounded, and who have been treated locally, that is, in the military hospitals near by. These drafts and details are drilled here before being sent to the firing line. The training ground is a large natural amphitheatre, surrounded by small hills and sand dunes. The soldiers very pertinently call it "The Bull Ring." Oh! how they shiver at the mention of "The Bull Ring," and the instructors who frequent it. The thought of it will haunt some of us to the grave. I shall not dwell on it further than say it is a huge drill ground, where bodies of men are moved about like figures on a chess board. The troops march there and back with full pack, a journey which is only lightened by the cheery greetings of the wounded soldiers who occupy the hospital along the route, while the "sisters," too, bestow a happy smile on us. In the drill area, it is work, work, work all the time, except

Digitized by Google

for half-an-hour, when we rest and listen to the only band here, and it goes without saying it is a pipe band. The Australians march to and fro to the accompaniment of one drum, and I think every man in their battalion abhors it, except, indeed, the drummer himself.

Our camp here is quite a good spot. There are numerous recreation huts, the most popular being the Y.M.C.A., the Soldiers' Christian Association, and the Catholic Club, while a buffet is much run upon. In these Tommy is cared for spiritually, mentally, and physically—there are Bible classes, concerts, and "tuck-ins." The day before I left the Australians were down for a concert in the Y.M.C.A., and headed their bill, "Come and do the Kangaroo Hop." Alas, like baby's chocolate, it's all too good to last. Having passed the drill tests and medical inspection, the men are fitted out for the front proper, and "packed up the line" to the trenches. I wonder what our forefathers, who fought in this country a century ago, would say about our kit. The up-to-date rifle, capable of firing fifteen rounds a minute; the gas and smoke helmets, the "tear shell" goggles, the sheep skins, rainproofs and waterproof sheets, field dressings, quinine, and numerous other things, would all be new to those warriors who went forth to battle with a musket, a bayonet, and a handful of oatmeal. And what would he say if he got a Russian bath while on active service? Soon, however, we must go "up the line" to fight for the freedom these same men handed down to us. Early on a dewy morning the orderly-sergeants call us, and we sling our packs on our backs, and march to the station. These packs are very heavy, and seem to gain weight at every mile of a march. Fortunately the walk to the station was not very far, and we made our way there singing and laughing, and anxious to meet "Les Allemands," better known as the Huns.

When next I write you I shall tell you something of my impressions of the firing line.

ROBERT MICHIE,
Private Gordon Highrs.

Digitized by Google

THE OFFICERS, RICHMOND, YORKS., DEC., 1915.

Rear Row.

1. E. S. Dufton
2. O. C. F. Elliot
3. W. G. Hurrie
4. (behind) J. S. Westwood
5. N. W. Fischer
6. J. B. Anderson
7. T. Thomson
8. (behind) M. M. Stocks (k.)
9. R. Gordon
10. (behind) J. Collier
11. H. P. Dippie (k.)
12. K. G. Sutherland
13. A. Mackinnon
14. (behind) E. C. MacKenzie
15. G. J. Hutson
16. A. B. Findlay
17. (behind) J. Doull
18. W. A. Johnstone
19. G. A. Nairn
20. W. W. Smith
21. D. A. Miller (k.)
22. R. J. Law
23. W. Kerr
24. H. A. Wood
25. A. C. S. Auld

Second Row.

26. C. B. Macfarlane
27. R. W. Withey
28. C. Beattie
29. G. J. S. Lumsden (attd.)
30. R. O. Lunn
31. A. H. Kay
32. W. L. Main
33. R. J. Aberdein
34. N. MacLean
35. W. Robertson
36. W. F. Ireland
37. P. B. Watt
38. R. G. Chapell
39. A. W. Boyce
40. H. L. Knowles
41. W. M'Intyre.
42. A. Martin
43. D. K. Templeton
44. Lt. Ian Cumming

On Chairs.

45. C. V. Robertson
46. Capt. A. E. Huskie
47. Lt. E. S. Cowan
48. Capt. C. E. Parr
49. Maj. R. W. Purvis
50. Lt.-Col. H. Alford
51. Capt. J. W. Taylor (Adj.)
52. Capt. B. A. K. M'Roberts
53. Capt. R. G. Longman
54. Lt. J. Lambie
55. Lt. D. Buchan

On Ground.

56. J. Kerr
57. R. J. Giles

Digitized by Google

Photo., Sydney H. Wood.

THE OFFICERS, RICHMOND, YORKS., DEC., 1915.

Digitized by Google

Photo, Sydney H. Wood.

THE OFFICERS, RICHMOND, YORKS., Feb. 1st, 1916.

Digitized by Google

THE OFFICERS, RICHMOND, YORKS, FEB. 1ST, 1916.

Rear Row.

1. C. Gemmill
2. J. R. Wilson
3. H. Logan
4. J. M. Robertson
5. W. Duguid
6. J. Doull
7. H. B. Cook
8. P. M. Alexander
9. J. Lyall
10. R. Atkin
11. W. B. Kerr
12. Lt. N. W. Fischer
13. T. Thomson
14. L. R. G. Jenkins

Second Row.

15. Lt. R. J. Giles
16. W. Collinson
17. A. I. Dow
18. S. O. Goodall
19. A. B. Terris
20. A. C. Lawson
21. C. B. Macfarlane
22. W. W. Smith (k.)
23. C. D. Graham
24. J. R. Cattanach
25. J. Collier
26. J. G. G. Fleming
27. M. M. Stocks (k.)
28. Lt. D. Buchan

Third Row.

29. Lt. Ian Cumming
30. Lt. O. Hook (attd.)
31. Lt. C. Beattie
32. Lt. D. Macfarlane
33. D. R. M'Naught
34. O. C. F. Elliot (attd.) (k.)
35. A. F. Sprott (attd.)
36. A. C. S. Auld
37. G. S. D. M. Pape
38. Geo. Cumming (attd.)
39. N. F. Cameron (attd.)
40. Lt. J. M'V. Munro (attd.)
41. G. J. S. Lumsden (attd.)
42. J. E. Brown
43. J. Angus

On Chairs.

44. Capt. A. E. Huskie
45. Capt. J. W. Taylor (Adj.)
46. Maj. R. W. Purvis
47. Lt.-Col. H. Alford
48. Maj. A. P. Murray
49. Capt. B. A. K. M'Roberts
50. Capt. R. G. Longman

On Ground.

51. J. Kerr
52. J. F. Milne

Digitized by Google

APPENDIX I.

Diary of the Great War.

1914.

June 28. Archduke Francis Ferdinand is assassinated at Serajevo.

July 23. Austrian ultimatum presented to Serbia. Forty-eight hours is given in which to reply.

" 24. Russian cabinet council held. The Austrian demands on Serbia are considered an indirect challenge to Russia.

" 25. Diplomatic relations between Austria and Serbia broken off. Partial mobilization ordered in Russia.

" 27. Rumours on London Stock Exchange that Britain is going to mobilize, as a precautionary measure. Heavy fall in stocks. Run on German Banks. Bourses closed at Budapest, Vienna, Brussels, and the Paris Coulisses.

" 28. Austria-Hungary declares war on Serbia. Serbian vessels are seized on the Danube.

" 29. Fighting at Belgrade. Belgians mobilize at Liege and Namur. Yesterday's news appears in the morning papers: it becomes apparent to the general public that Britain may be drawn into the war.

" 30. Territorial reserves called out, and special service troops are posted on defensive works, rail bridges, &c.

" 31. Russia orders general mobilization. Messages between Tsar, Kaiser, and King George. Stock Exchange closed in London, New York, &c. Bank Rate raised from 4 to 8 per cent. Germany is declared under martial law.

Aug. 1. German mobilization ordered. Germany declares war on Russia. German troops invade Luxembourg. France mobilizes. In Britain the naval reserve are called out. Bank Rate 10 per cent.

" 2. French territory entered at Cirey by German troops. Russian troops cross German frontier at Schwidden. Partial moratorium proclaimed in England.

" 3. British Fleet mobilizes. Invasion of Belgium by German Army.

" 4. Germany declares war on France and also on Belgium. German troops attack Liege. In Britain the army reserves are called out. Britain sends ultimatum to Germany which expires at midnight.

" 5. Railways in United Kingdom taken over by British Government.

" 6. Lord Kitchener becomes Secretary for War. H.M.S. "Amphion" sunk. Bank Rate reduced to 6 per cent. Belgians retire from Liege. Austria declares war on Russia.

" 7. German troops enter Liege. French invade Southern Alsace. British issue of Government notes. British Banks re-open, and moratorium declared.

" 8. Italy re-affirms neutrality.

" 10. War declared on Austria-Hungary by France.

" 12. Purchase by Turkey of German warships "Goeben" and "Breslau," which are in the Mediterranean.

" 13. War declared on Austria by Great Britain.

Digitized by Google

1914.

Aug. 15. Austrians enter Serbia. Japanese ultimatum to Germany.

,, 17. Removal from Brussels to Antwerp of Belgian seat of Government. Landing of British Expeditionary Force in France officially announced. Sir John French in command.

,, 20. Belgian Army retires to Antwerp. Brussels occupied by Germans.

,, 21-23. Battle of Charleroi.

,, 22. By this date the British Expeditionary Force has reached Mons by forced marches. It consists of two Army Corps of two Divisions each. The 1st Battalion Gordon Highlanders are in the 8th Brigade, 3rd Division, 2nd Army Corps.

,, 23. Germans enter Namur and begin attack on Mons. British troops fighting at Mons. War declared on Germany by Japan.

,, 24. British begin retreat from Mons.

,, 25. Destruction of Louvain by Germans. French evacuate Mulhausen.

,, 26. Allies fall back upon Cambrai. 1st Battalion Gordon Highlanders isolated and surrender, only one company escapes.

Sept. 2. Austrians defeated by Russians at Lemberg.

,, 3. French Government transferred to Bordeaux.

,, 5. H.M.S. "Pathfinder" blown up by Submarine. 259 men lost. Germans diverted from Paris. Allies agree not to treat for peace separately. Battle of the Marne begins.

,, 7. German tide of invasion of France begins to turn.

,, 8. The remaining company of 1st Battalion Gordon Highlanders is reinforced by 200 men.

,, 12. German retreat halts on the Aisne.

,, 16. Russians retire from East Prussia.

,, 18. Parliament prorogued. Allies advance in Lorraine.

,, 20. Bombardment of Rheims Cathedral.

,, 21. Violent fighting on the Aisne.

,, 22. Russians invest Przemysl.

Oct. 2. British Admiralty announces the adoption of mine-laying in the North Sea as a counter-measure to German action.

,, 3. Reports of severe fighting on the Niemen between the Russian and German Armies in South-west Russia. Transfer of British force begins from the Aisne to Flanders, so that the British-French line is extended till it rests on the Channel.

,, 5. The Prince of Wales's National Relief Fund at the end of two months totals over £3,000,000.

,, 6. Battle line in France further lengthened to the north, and around Lille masses of German cavalry observed.

,, 7. German bombardment of Antwerp begins. Belgian seat of Government is transferred, for the second time, to Ostend, and civilian population migrate in great numbers.

,, 9. Antwerp evacuated by Belgian and British naval troops and occupied by Germans.

,, 10. Death of King Carol of Rumania, age 75.

, 13. The Belgian Government changes its headquarters from Ostend to Havre in France.

Digitized by Google

1914.

Oct. 13-16. The 3rd Division fights its way through Crois Barbée and Pont de Hern to Aubers. (In this division was the 1st Battalion Gordon Highlanders, which had recently been made up nearly to its proper strength.)

,, 15. Germans occupy Ostend.

,, 19. Sir John French issues second despatch dealing with Battles of Marne and Aisne. In the latter the British losses were 561 officers and 12,980 men killed, wounded, and missing. Germans reported to be driven back thirty miles.

,, 20. First Battle of Ypres begins. 2nd Battalion Gordon Highlanders engaged in it. (It continues to November 17th.)

,, 23. Drummer William Kenny, 2nd Battalion Gordon Highlanders, wins V.C.

,, 27. Maritz, rebel leader, defeated by Union forces in South Africa.

,, 28. Rebellion of Christian de Wet and General Beyers announced.

,, 29. Turkey begins war on Russia. Lieut. J. A. O. Brooke, 2nd Battalion Gordon Highlanders, wins V.C.

,, 30. H.S.H. Prince Louis of Battenberg resigns his position as First Sea Lord. Lord Fisher appointed to succeed him.

Nov. 1. H.M.S. "Monmouth" and H.M.S. "Good Hope" sunk in action off the Chilian coast.

,, 2. British Admiralty give notice that whole of North Sea must be considered a military area.

,, 4. Russian offensive in East Prussia.

,, 5. Great Britain declares war on Turkey owing to hostile acts by Turkish forces. Cyprus annexed.

,, 8. Russian advance in Prussian Poland.

,, 9. 6th Battalion Gordon Highlanders (T.F.) lands in France.

,, 10-12. Second Battle of Ypres.

,, 14. Field-Marshal Lord Roberts dies in France.

,, 16. Mr. Asquith moves Vote of Credit for War purposes of £225,000,000.

,, 17. War Loan of £350,000,000 announced.

,, 21. Basra, at head of Persian Gulf, occupied by British forces.

,, 30. Evacuation of Belgrade by Serbian forces.

Dec. 1. Surrender of General De Wet in South Africa.

,, 2. Meeting at Hazebrouck between King George, President Poincare, General Joffre, Sir John French, and Lord Kitchener. War Credit of £250,000,000 voted in German Reichstag. Austrians occupy Belgrade.

,, 5. Evacuation of Lodz by Russians.

,, 8. British Naval Victory off Falkland Islands.

,, 14. Belgrade retaken by Serbs.

,, 16. Bombardment of Whitby, Scarborough, and West Hartlepool by German battle cruisers.

,, 17. Egypt made a British Protectorate. Sir Arthur M'Mahon appointed High Commissioner. Prince Hussein Kamil Pasha appointed Sultan of Egypt.

1915.

Jan. 3. Great defeat of Turkish Army by Russians in the Caucasus.

,, 4. London Stock Exchange re-opened.

,, 7. Sale of absinthe prohibited in France.

Digitized by Google

1915

Jan. 10. Russian occupation of Bukowina reported.

,, 19. German Aircraft raid on the East Coast of England.

,, 24. Naval engagement in North Sea, German Armoured Cruiser "Blucher" sunk.

,, 27. British Loan of £5,000,000 to Rumania.

Feb. 2. Turks make an attempt to cross the Suez Canal and are completely defeated. Germans loan £3,000,000 to Bulgaria.

,, 5. New British Army Estimates issued providing for an establishment of 3,000,000 men.

,, 17. Great German successes against the Russians in Poland, capture of 50,000 prisoners.

,, 18. German "Blockade" of Great Britain begins.

,, 21. German air raid on Essex.

,, 22. Russians admit serious reverses in retreat from East Prussia.

Mar. 9. In House of Commons Mr. Lloyd George introduced an amendment to the Defence of the Realm Act, conferring further powers to the Government.

,, 10. Battle of Neuve Chapelle. The village is captured by the British. 2nd Battalion and 6th Battalion Gordon Highlanders are engaged.

,, 20. German air raid reported over Deal. New German War Loan expected to reach £350,000,000.

,, 22. End of Siege of Przemysl which is occupied by Russians.

,, 23. Turks attempt another invasion of Egypt and are defeated.

,, 28. French announce capture of summit of Hartmannsweilerkopf.

April 9. The capture of Eparges reported by the French. German losses there estimated at 30,000 men.

,, 13. Munitions Committee appointed under chairmanship of Mr. Lloyd George.

,, 14. Zeppelin raid over East Coast.

,, 22. Germans first make use of poison gas.

,, 23. Reports from Ypres indicate that the Allies are being forced to give ground at St. Julien. The Germans attack with poison gases.

,, 25. Expeditionary forces land at various points on the Gallipoli Peninsula to attack the forts of the Dardanelles.

,, 26. Prince of Wales's Fund exceeds £5,000,000.

,, 30. Zeppelin raid on Suffolk. The Germans invade the Baltic Provinces. Dunkirk shelled by the Germans.

May 2. Threats to sink the "Lusitania" published in Washington.

,, 3. Russians defeated in West Galicia.

,, 4. First Budget introduced in House of Commons. Reports are received of further defeat of Russians in Galicia. Russians reported defeat of Turks in Caucasus.

,, 5. Tension reported between China and Japan.

,, 7. "Lusitania" torpedoed off South Coast of Ireland. 1200 lives lost.

,, 8. China accepts Japanese demands.

,, 10. Zeppelin raid over Southend.

,, 13. General Botha captures Windhoek, the capital of German South-west Africa. British Government decides to intern alien enemies.

,, 16. Battle of Festubert. The 2nd, 5th, 6th, and 7th Battalions Gordon Highlanders are engaged. The battle continues till the 18th.

Digitized by Google

1915.

May 17. Zeppelin raid over Kent. Russians admit retirement in Galicia.
,, 18. Lord Kitchener appeals for 300,000 more men.
,, 19. Mr. Asquith announces re-construction of the Government. Board of Trade takes action to stop racing.
,, 22. Troop train disaster at Quintin's Hill, loss of 200 lives.
,, 23. Italy declares war against Austria.
,, 24. Air raid on Venice reported.
,, 25. Coalition Cabinet completed. General von Mackensen pushing the offensive in Galicia.
,, 27. Another Zeppelin raid on Southend.
,, 30. Italians invade Trentino.
,, 31. German Note on sinking of the "Lusitania" published.

June 1. Zeppelin raid on the outskirts of London.
,, 2. Lord Kitchener decorated with the Order of the Garter.
,, 3. Germans retake Przemysl. Russia on the defensive.
,, 4. Allies gain 500 yards in the Dardanelles.
,, 8. Austrians re-occupy Przemysl.
,, 9. French capture Neville. Munitions Bill passes second reading.
,, 11. Italians occupy the Heights of Monfalcone.
,, 16. Zeppelin raid on north-east coast.
,, 17. Gains by French at Souchez and in Alsace.
,, 18. Report that Australian Commonwealth has equipped 90,000 troops for service in the War.
,, 21. Mr. M'Kenna in the House of Commons announces the terms of the new War Loan.
,, 22. De Wet sentenced to six years' imprisonment and a fine of £2,000.
,, 23. Lemberg re-taken by the Austrians.
,, 25. Russians drive Austrians across the Dneister.
,, 28. Allies gain 1,000 yards in the Gallipoli Peninsula.
,, 29. National Register Bill introduced by Mr. Walter Long.
,, 30. Germans claim to have taken during the month in Gallipoli 150,650 men, 80 guns, and 268 machine guns. British casualties in Dardanelles to date, 44,434.

July 2. Crown Prince's army repulsed in the Argonne.
,, 6. Long despatch by Sir Ian Hamilton published, relating to the Dardanelles.
,, 8. Sir Robert Borden, Canadian Prime Minister, arrives in England. Last German forces in South Africa surrender to General Botha.
,, 13. War Loan reported to have realised £570,000,000.
,, 30. Germans use "flame projectors" near Hooge and penetrate British first line of trenches.

Aug. 1. British recover trenches near Hooge.
,, 4. Warsaw taken by the Germans.
,, 6. New landing of Allies at Anzac Cove in Gallipoli.
,, 10. Progress reported in Gallipoli, position at Anzac consolidated, and area held "nearly trebled."

Digitized by Google

1915.

Aug. 11. Germans advance east of Warsaw.

" 15. National Register Day.

" 17. Von Mackensen astride Cholen-Brest Litowsk Railway. Zeppelins raid London.

" 29. Germans progress east of Kovno towards Vilna.

" 30. Russian success on the Strypa in East Galicia, 3,000 prisoners, 30 guns, and 24 machine guns captured.

" 31. Further Russian successes in direction of Luck, over 7,000 prisoners taken.

Sept. 8. Zeppelin raid on London and Eastern Counties, 20 killed, 88 injured. Russian success at Tarnopol and Trembowla, 383 officers, 17,000 men, 33 guns, and 66 machine guns captured.

" 9. Von Mackensen in possession of Dubno and advanced on Rovono.

" 23. Russians re-occupy Lutsk, capturing 128 officers and 6,000 men.

" 25. Battle of Loos. Great Allied advance in France after twenty-five days' bombardment. British penetrate German lines to a distance of 4,000 yards and capture Loos and Hill 70. French gain at Souchez, and advance to a depth of two and a half miles along a front of fifteen and a half miles. The battle continued till 27th. The 2nd, 6th, 8th, 9th, 10th Battalions Gordon Highlanders were engaged at Loos, whilst the 1st and 4th were engaged elsewhere along the line. Allied gains on Western Front includes over 20,000 prisoners, 88 guns, and material.

Oct. 1. Sir Edward Grey authorises the statement that the Allied Powers would support Serbia against Bulgarian aggression.

" 3. Russian Government presents an ultimatum to Bulgaria.

" 5. Allied Forces landed at Salonika. Lord Derby appointed Director of Recruiting.

" 7. Troops of Central Powers crossed the Drina, the Save, and the Danube.

" 9. Belgrade entered by Austro-German Army.

" 12. Bulgarians attack Serbia.

" 13. Zeppelin raid over London and district. Casualties, 170 (42 men, 9 women, and 5 children killed).

" 14. Bulgaria declares war on Serbia. Britain declares war on Bulgaria.

" 19. Lord Derby explains the new recruiting scheme.

" 20. Bulgarians occupy Veles.

" 21. Official statement issued respecting sentence of death executed by Germans on Miss Edith Cavell.

" 23. Bulgarians capture Uskub.

" 26. Urgent appeal for help from Serbia.

" 27. Germans join up with the Bulgars in Balkans.

Dec. 15. General Sir Douglas Haig appointed Commander-in-Chief of the British Forces in France and Belgium in place of Sir John French, who becomes Commander-in-Chief of the Armies in the United Kingdom, and is created Viscount of the United Kingdom in recognition of his services.

1916.

Mar. 2. Steel helmets issued for first time to British infantry in action at the action at "The Bluff," south-east of Ypres. The 1st Battalion Gordon Highlanders were present on this occasion.

July The Great Offensive by the British and French Armies on the Western Front commences.

Digitized by Google

THE CORPORALS, RICHMOND, YORKS.,

Feb. 1st, 1916.

Rear Row.

1. Cpl. Edwards
2. Cpl. Tupman
3. L.-Cpl. M'Kerrow
4. L.-Cpl. Brown
5. L.-Cpl. Martin

Second Row.

6. Cpl. Girvan
7. L.-Cpl. Caldwell
8. L.-Cpl. Blair
9. Cpl. Mackintosh
10. L.-Cpl. Elliot
11. Cpl. Burr (Transport)
12. Cpl. Largent
13. L.-Cpl. Mitchell
14. Cpl. Martin

Third Row.

15. Cpl. L. Dinnie
16. L.-Cpl. Beveridge
17. Cpl. D. Macmillan
18. L.-Cpl. M'Groarty
19. L.-Cpl. Farmer (Bomber)
20. Cpl. Maclean (Signaller)
21. Cpl. Wood
22. Cpl. Hewetson
23. Cpl. Small

On Chairs.

24. Cpl. Dobson
25. Capt. J. W. Taylor (Adj.)
26. Lt.-Col. H. Alford
27. Battn. Sgt.-Maj. Ritchie
28. Cpl. Goodinson

On Ground.

29. L.-Cpl. Connolly
30. Cpl. Collins

Digitized by Google

Photo., Sydney H. Wood.

THE CORPORALS, RICHMOND, YORKS., Feb. 1st., 1916.

Digitized by Google

Photo., A. C. Bruce.

THE BAND, BRIDGE OF ALLAN, July, 1916.

Digitized by Google

THE BAND, BRIDGE OF ALLAN, JULY, 1916.

Rear Row.

1. D. M'Crimmon
2. J. Gardner
3. J. Cairns
4. T. Muir.
5. S. Sourley

Second Row.

6. Cpl. D. Macmillan
7. W. M'Dougall
8. A. M'Farlane
9. D. M'Vey
10. A. Bill
11. E. Coverdale

Third Row.

12. Piper A. F. Murray
13. Piper W. Jessiman
14. Piper J. Thomson
15. Piper T. Stewart
16. (Big Drum) L.-Cpl. S. Elliot
17. Piper A. M'Donald
18. Piper W. Fraser
19. Piper D. Callaghan
20. Piper D. Milne

Kneeling on Left.

21. G. Officer

On Chairs.

22. Sgt. G. M'Laren
23. Drum-Major P. Coles
24. Capt. J. W. Taylor (Adj.)
25. Lt.-Col. H. Alford
26. Pipe-Major A. Ross Gray
27. Pipe-Major G. Findlater, V.C.

Kneeling on Right.

28. J. Scullion

Digitized by Google

THE OFFICERS, BRIDGE OF ALLAN, JULY, 1916.

Rear Row.

1. J. H. Semple
2. A. Wright
3. Lt. N. W. Fischer
4. C. P. Drover

Second Row.

5. Capt. E. S. Bell
6. J. S. Westwood
7. J. D. Robertson
8. Lt. T. B. G. Mackenzie
9. Lt. Ian Cumming
10. J. Doull
11. J. F. MacKay
12. G. N. Robertson
13. Lt. E. P. Richards
14. Lt. D. Macfarlane
15. J. O. Robson (attd.)
16. G. L. C. Key
17. C. Beattie
18. Capt. B. A. K. M'Roberts

On Chairs.

19. Capt. J. Wise
20. Maj. A. P. Murray
21. Maj. G. J. G. Cumine, D.S.O.
22. Lt.-Col. H. Alford
23. Capt. J. W. Taylor
24. Capt. F. G. MacGregor
25. Lt. and Qr.-Mr. F. W. Clarke

Front Row.

26. J. G. G. Fleming (kneeling)
27. Lt. R. J. Giles
28. R. W. Withey
29. N. F. Cameron (attd.)
30. Lt. J. N. Campbell
31. A. Duthie (kneeling)

Digitized by Google

Photo., Crowe & Rogers.

THE OFFICERS, BRIDGE OF ALLAN, July, 1916.

Digitized by Google

Photo., Crowe & Rogers.

THE SERGEANTS, BRIDGE OF ALLAN, July, 1916.

Digitized by Google

THE SERGEANTS, BRIDGE OF ALLAN, JULY, 1916.

Rear Row.

1. C.S.M. Mackenzie
2. Sgt. Center
3. Sgt. Watson
4. Sgt. M'Laren
5. Sgt. Ritchie
6. Sgt. Taylor
7. Sgt. M'Kerrow
8. Sgt.-Piper Findlater, V.C.
9. Sgt. Anderson
10. Sgt. R. D. Grierson
11. Sgt. Black
12. Sgt. Edwards
13. Sgt. Saxby
14. C.S.M. Stevenson
15. C.Q.M.S. Crawford

Second Row.

16. Pipe-Maj. A. Ross Gray
17. Sgt. Master-tailor Clark
18. Sgt. Pickard
19. Sgt. M'Cormack
20. Sgt. Finney
21. Sgt. Harrison
22. Sgt. Bannerman
23. Sgt. Davidson
24. Sgt. M'Gregor
25. Sgt. Peart
26. Sgt. Shanks.
27. Sgt. Cowe
28. C.Q.M.S. Kennedy
29. Sgt. Raeper
30. C.S.M. Murray (P.T. Instructor)
31. Sgt.-Piper M'Laren

Third Row (seated in rear).

32. Sgt. Spence
33. Sgt. Lawson
34. Sgt. Forsyth
35. Sgt. Greig
36. Sgt. Campbell
37. Sgt. Farmer
38. Sgt. Hunter
39. Sgt. M'Donald
40. Sgt. Chassels
41. C.Q.M.S. Wannan

On Chairs.

42. C.S.M. Hobson
43. C.S.M. Wood
44. Q.M.S. Jones
45. Battn. Sgt.-Maj. Ritchie
46. Lt.-Col. H. Alford
47. Capt. J. W. Taylor (Adj.)
48. Battn. Sgt.-Maj. Lawrence
49. C.S.M. Rodger
50. C.S.M. Harvey

Kneeling on Left.

51. Sgt. Largent

Kneeling on Right.

52. Sgt. Jackson

On Ground.

53. Sgt. M'Kinnon
54. Sgt. Martin
"Molly"
55. Sgt. Aitken
56. Sgt. Lefevre

Digitized by Google

APPENDIX II.

Roll of Officers

OF THE 11th BATTALION GORDON HIGHLANDERS.

---

j. = Date of joining 11th battn. Gordon Highrs. *b.* = Date of Birth. *ed.* = Where Educated. *p.s.* = Previous Service before Joining. B.E.F. = British Expeditionary Force, irrespective of locality, whether France, Mediterranean, India, or elsewhere.

Officers who were gazetted to the 11th battn. but never joined it are omitted.

Aberdein, Robert James, 2nd Lieut., Oct. 1915; *j.* Nov. 1915; *b.* July 1897; *ed.* Allan Glen's School, Glasgow; *p.s.* O.T.C., Glasgow Univ., July-Oct. 1915; Lieut., Sept. 1916.

Adam, John Ewing, 2nd Lieut., Feb. 1915; *j.* Mar. 1915; *b.* Nov. 1892; *ed.* Stirling High School, Glasgow Univ.; *p.s.* O.T.C., Glasgow Univ., Oct. 1914 to March 1915.—To B.E.F., Oct. 1915.

Adamson (D.S.O.), James Edgar, Capt., May 1915 (8th Gordon Highrs.); *j.* Aug. 1916, from B.E.F.; *b.* Sept. 1887; *ed.* St. Bride's College, Hull Technical College; *p.s.* R.F.A., 1904-5; 5th Royal Highrs. of Canada, 6 years; 8th Gordon Highrs., Aug. 1914; Despatches Sept. 1915; D.S.O. Sept. 1915; Despatches Jan. 1916.

Alexander, Arthur Miller, 2nd Lieut., Sept. 1915; *j.* Oct. 1915; *b.* Dec. 1893; *ed.* Leopold Road School, Willesden, N.W.; *p.s.* London Scottish, Feb. 1914 to Sept. 1915.

Alexander, Philip Mansell, 2nd Lieut., Dec. 1915; *j.* Jan. 1916; *b.* Sept. 1892; *ed.* Portsmouth Grammar School; *p.s.* O.T.C., Portsmouth Grammar School, 4 years, 1/14th London (T.F.) London Scottish, Feb. to Dec. 1914.—To B.E.F., May 1916; died of wounds, July 1916.

Digitized by Google

Alford, Henry, Lieut.-Col. commanding, Nov. 1914; *j.* Nov. 1914; *b.* Jan. 1876; *ed.* Harrow, Sandhurst; *p.s.* 2nd Lieut. Oct. 1893, Sudan Campaign 1896 (Queen's Medal, Khedive's Medal and clasp), S. African War 1899-1901 with 2nd battn. R. Scots Fus., Relief of Ladysmith, Tugela Heights, &c. (Queen's Medal and five clasps), Capt. 1st R. Scots Fus. 1901; Capt. 3rd Cameron Highrs. 1904. Coronation Medal 1911. Major 1912. Member of Royal Company of Archers (H.M.'s Bodyguard for Scotland) since 1904.

Allan, William Nimmo, 2nd Lieut., Sept. 1914 (9th Gordon Highrs.); *j.* July 1916, from B.E.F.; *b.* Nov. 1896; *ed.* George Watson's Boys' College, Edinburgh; *p.s.* O.T.C., George Watson's College, Oct. 1911 to July 1914.—To Pioneer Depot, Aug. 1915.

Anderson, John Barry, 2nd Lieut., June 1915; *j.* July 1915; *b.* Dec. 1896; *ed.* St. Andrew's College, Grahamstown, S. Africa, and Trinity College, Oxford; *p.s.* Cadet Corps, S. Africa, 1907-1914, O.T.C., Oxford, May-June 1915.—To B.E.F., Mar. 1916.

Andrews, John Puttock, 2nd Lieut., Jan. 1915; *j.* Mar. 1915; *b.* April 1894; *ed.* Richmond Hill School, Surrey; *p.s.* 6th Battn. Seaforth Highrs. (T.), Sept. to Jan. 1915.—Transferred to Army Cyclist Corps, July 1915.

Angus, James, 2nd Lieut., Dec. 1915; *j.* Jan. 1916; *b.* Jan. 1891; *ed.* Albert Road Academy, Glasgow; *p.s.* 5th Scottish Rifles, 1900-04, 9th High. Light Infantry, 14 months.—To B.E.F., April 1916.

Armstrong, Edgar Lisle, 2nd Lieut., Dec. 1914; *j.* Dec. 1914; *b.* July 1887; *ed.* Barbados B.W.I.; *p.s.* Barbados Volunteer Force, Aug. 1904 to Oct. 1914, 6th battn. R. Fus., Nov.-Dec. 1914.—Transferred to Royal Artillery, June 1915.

Atkin, Robert, 2nd Lieut., Dec. 1915; *j.* Jan. 1916; *b.* Mar. 1887; *ed.* Nottingham High School and Jesus College, Oxford; *p.s.* Cadet Lieut. N.C.S. Cadet Corps, Brackley, May to Dec. 1915, Cadet, Nottingham Univ. O.T.C., July-Aug. 1915.—To B.E.F., May 1916.

Auld, Alexander Cosmo Smith, 2nd Lieut., Sept. 1915; *j.* Nov. 1915; *b.* Aug. 1888; *ed.* George Heriot's School, Edinburgh; *p.s.* 1st Lanark Rifle Volunteers, May 1907, 5th Scottish Rifles, Mar. 1908 to April 1914.—To B.E.F., May 1916. Relinquished commission on account of ill-health, Nov. 1916.

Bain, Alexander Neill, 2nd Lieut., Sept. 1914 (10th Gordon Highrs.); *j.* July 1915, from B.E.F.; *b.* Nov. 1892; *ed.* Forfar Academy, St. Andrews Univ.; *p.s.* O.T.C., St. Andrews Univ., Oct. 1909 to Sept. 1914.—To B.E.F., Oct. 1915.

Balleny, William, 2nd Lieut., Sept. 1914 (9th Gordon Highrs.); *j.* Oct. 1915; *b.* Sept. 1895; *ed.* Merchiston Castle, Edinburgh; *p.s.* O.T.C., Merchiston Castle and Edinburgh Univ., Oct. 1909 to Sept. 1914.—To Pioneer Depot, Reading, Nov. 1915.

Barnes, Henry, 2nd Lieut., Mar. 1915; *j.* Mar. 1915; *b.* May 1889; *ed.* Borough Polytechnic, London, S.E.; *p.s.* 4th Seaforth Highrs. (T.), Sept. 1914 to Mar. 1915.—To B.E.F., July 1915.

Beattie, Charles, 2nd Lieut., Aug. 1915; *j.* Sept. 1915; *b.* Nov. 1896; *ed.* Clifton Bank, St. Andrews, and Edinburgh Academy; *p.s.* O.T.C., Edinburgh Academy, Oct. 1913 to July 1915; Lieut., Sept. 1916.

Digitized by Google

Bell, Eric Sinclair, Capt., June 1915 (8th Gordon Highrs.); *j.* Feb. 1916, from B.E.F.; *b.* Sept. 1884; *ed.* Stirling; *p.s.* London Scottish, April 1911 to Sept. 1914; 8th Gordon Highrs., 2nd Lieut. Sept. 1914, Lieut. Oct. 1914.—To B.E.F., Aug. 1916.

Berry, Gordon Munro, 2nd Lieut., Jan. 1916; *j.* Feb. 1916; *b.* Mar. 1893; *ed.* Streatham Grammar School and Oratory, London; *p.s.* London Scottish, Sept. 1913 to Jan. 1916.—To B.E.F., Aug. 1916.

Black, Alfred Edgar Osborne, 2nd Lieut., Sept. 1914 (9th Gordon Highrs.); *j.* July 1915; *b.* Jan. 1895; *ed.* Merchiston, Edinburgh; *p.s.* 9th Royal Scots (T.), Aug. to Oct. 1914.—To Pioneer Depot, Aug. 1915.

Blakely, John Douglas, 2nd Lieut., Jan. 1916; *j.* Mar. 1916; *b.* Sept. 1894; *ed.* Ardrossan Academy, Glasgow Academy; *p.s.* Glasgow Univ. O.T.C., Oct. 1915 to Jan. 1916.—To B.E.F., Aug. 1916.

Boyce, Arthur Williams, 2nd Lieut., Aug. 1915; *j.* Oct. 1915; *b.* May 1894; *ed.* Harrison College, Barbados; *p.s.* Barbados Volunteer Corps, 3 years.—To B.E.F., Sept. 1916.

Brooke, Cecil Rupert, 2nd Lieut., April 1915; *j.* May 1915; *b.* Aug. 1896; *ed.* Glencorse Meads, Eastbourne; *p.s.* 2/4th Oxford and Bucks Light Infantry, Nov. 1914 to April 1915.—To 3rd battn. Gordon Highrs., May 1915.

Brown, Charles Marshall, 2nd Lieut., Nov. 1914; *j.* Dec. 1914; *b.* Oct. 1890; *ed.* Edinburgh Univ.; *p.s.* O.T.C., Edinburgh Univ.—To 3rd battn. Gordon Highrs., June 1915.

Brown, Hamilton, 2nd Lieut., July 1915; *j.* July 1916; *b.* Mar. 1895; *ed.* Whitehill H.G. School and Glasgow Univ.; *p.s.* O.T.C., Glasgow, Oct. 1914 to July 1915.

Brown, James Eadie, 2nd Lieut., Dec. 1915; *j.* Jan. 1916; *b.* Oct. 1896; *ed.* Whitehill H.G. School, Glasgow; *p.s.* O.T.C., Glasgow Univ., 1 year.

Browning, Arthur, 2nd Lieut., Nov. 1915; *j.* Dec. 1915; *b.* July 1897; *ed.* Glasgow High School; *p.s.* O.T.C., Glasgow High School, May 1911 to June 1915.—To B.E.F., July 1916; wounded, Sept. 1916.

Brownlie, William Crichton, 2nd Lieut., Dec. 1915; *j.* Jan. 1916; *b.* Dec. 1889; *ed.* Glasgow Univ.; *p.s.* Inns of Court O.T.C., June-Dec. 1915.—To B.E.F., May 1916.

Buchan, David, 2nd Lieut., Jan. 1915; *j.* Feb. 1915; *b.* Sept. 1886; *ed.* Alloa Academy, Dollar Institution, St. Andrews Univ.; *p.s.* O.T.C., St. Andrews Univ., 3 years.—To B.E.F., Sept. 1916.

Buchanan, A. N., 2nd Lieut., April 1915; never joined 11th battn. Gordon Highrs.—To B.E.F., July 1915.

Buchanan, Frederick Harry Howard, 2nd Lieut., June 1915; *j.* July 1915; *b.* Dec. 1879; *ed.* St. John's, Leatherhead, Surrey, and King's College, London; *p.s.* London Scottish, Feb. 1898 to Mar. 1910, Territorial Long Service Medal.—To B.E.F., Nov. 1915.

Digitized by Google

Buist, Alexander Charles Seaton, 2nd Lieut., Sept. 1914 (8th Gordon Highrs.); *j.* May 1915; *b.* Sept. 1892; *ed.* Univ. College, London; *p.s.* O.T.C., Univ. College, 2½ years.—To B.E.F., Oct. 1915.

Burnett, Douglas Easton, 2nd Lieut., Feb. 1915; *j.* Mar. 1915; *b.* Nov. 1892; *ed.* Gordon's College, Aberdeen; *p.s.* 7th Gordon Highrs., May 1909 to Oct. 1912; Ceylon Planters' Rifle Corps, July-Nov. 1914; 17th Royal Fus., Dec. 1914 to Feb. 1915; promoted Lieut., 1915.—To B.E.F., Nov. 1915.

Cameron, Nicol Ferguson, 2nd Lieut., Sept. 1914 (8th Gordon Highrs.); *j.* Jan. 1916, from B.E.F.; *b.* Feb. 1891; *ed.* Greenock Academy, Glasgow Univ.; *p.s.* O.T.C., Glasgow Univ., 1908-10, 8th Gordon Highrs., Sept. 1914 to July 1915, wounded Festubert, July 1915—To B.E.F., May 1915.

Cameron, Robert, 2nd Lieut., July 1915; *j.* Aug. 1915; *b.* Feb. 1889; *ed.* Allan Glen's, Glasgow; *p.s.* 9th High. Light Infantry, 8 years, re-joined Aug. 1914 to July 1915.—Relinquished commission July 1916.

Campbell, Bruce Hutchinson, 2nd Lieut., Oct. 1915; *j.* Dec. 1915; *b.* Nov. 1878; *ed.* Twyford School, Hants, and Portsmouth Grammar School; *p.s.* Royal Berks. Volunteers, 1899-1901.—To B.E.F., April 1916.

Campbell, John Neil, 2nd Lieut., Nov. 1915; *j.* Jan. 1916; *b.* Oct. 1896; *ed.* Hutchesons' Grammar School, Glasgow; *p.s.* Hutchesons' Grammar School Cadet Corps, Oct. 1914 to June 1915, O.T.C., Glasgow Univ., Sept.-Oct. 1915.—To B.E.F., Sept. 1916.

Campbell, William Balfour, 2nd Lieut., Dec. 1914 (10th Gordon Highrs.); *j.* July 1915; *b.* July 1894; *ed.* St. Andrews Univ.; *p.s.* O.T.C., St. Andrews Univ., Oct. 1912 to Dec. 1914.—To B.E.F., Oct. 1915.

Cattanach, John Roderick, 2nd Lieut., Dec. 1915; *j.* Jan. 1916; *b.* Nov. 1886; *ed.* George Heriot's School and University, Edinburgh; *p.s.* 4th Vol. Battn. Royal Scots, Sept. 1905-08.—To B.E.F., May 1916.

Chapell, Richard Graham, 2nd Lieut., Sept. 1915; *j.* Nov. 1915; *b.* Sept. 1897; *ed.* West End Grammar School, Glasgow; *p.s.* O.T.C., Glasgow Univ., May-Oct. 1915.

Clarke, Frederick William, Hon. Lieut. and Qr.-Master; *j.* Nov. 1914; *b.* Jan. 1871; *ed.* Normal School, Rugby; *p.s.* April 1889 to Mar. 1910 (21 years), A. & S. Highrs., left as B.S.M. on termination of engagement; King Edward's Coronation Medal.—To B.E.F. as Quartermaster, July 1916.

Clarke, Hugh Reginald Stanley, 2nd Lieut., May 1915; *j.* July 1915; *b.* Aug. 1891; *ed.* Kelso High School and Ellesmere College, Shropshire; *p.s.* Ellesmere College Cadet Corps, Sept. 1905 to July 1908, 4th R. Scots (Q.E.R.), Oct. 1911 to April 1913, Malay States Volunteers, Mar. Dec. 1914, Public Schools Battn., Feb.-May 1915.—To B.E.F., 1916; killed in action, Aug. 1916.

Cleghorn, Allan James, 2nd Lieut., Mar. 1915; *j.* Mar. 1915; *b.* Nov. 1895; *ed.* Dundee High School, Edinburgh Univ.; *p.s.* O.T.C., Edinburgh Univ., Nov. 1913 to Mar. 1915.—To B.E.F., Oct. 1915; died of wounds, Sept. 1916.

Digitized by Google

Colbert, Leonard Arthur, 2nd Lieut., June 1915; *j.* July 1915; *b.* 1893; *ed.* Shebbear College, N. Devon; *p.s.* 2nd Dragoons (L.-Cpl.), Sept. 1914 to June 1915.—To B.E.F., Oct. 1915; invalided; rejoined 11th battn., July 1916.

Cole—*see* **Duff-Cole.**

Collier, James, 2nd Lieut., Aug. 1915; *j.* Oct. 1915; *b.* Mar. 1885; *ed.* Hillhead High School, Glasgow; *p.s.* 1st Lanark Rifles, 1901-05, Ceylon Volunteer Artillery, Aug. 1914 to April 1915.—To B.E.F., Mar. 1916.

Collinson, Walter, 2nd Lieut., Dec. 1915; *j.* Jan. 1916; *b.* Feb. 1885; *ed.* Manchester High School; *p.s.* 16th Royal Scots, May-Dec. 1915, C.Q.M.S.—To B.E.F., Oct. 1916.

Comrie, Thomas, 2nd Lieut., Jan. 1916; *j.* Feb. 1916; *b.* April 1890; *ed.* Tillicoultry Public School; *p.s.* O.T.C., Edinburgh Univ., Oct. 1915 to Jan. 1916.

Cook, Henry Burness, 2nd Lieut., Dec. 1915; *j.* Jan. 1916; *b.* Nov. 1896; *ed.* Gordon's College, Aberdeen; *p.s.* O.T.C., Aberdeen Univ. (Medical), Mar.-Nov. 1915.—To B.E.F., Aug. 1916.

Cooper, John Joseph, 2nd Lieut., Dec. 1915 (10th Gordon Highrs.); *j.* July 1916, from B.E.F.; *b.* April 1892; *ed.* Langholm Academy; *p.s.* 5th K.O.S.B., 1908-13, 7th Royal Highrs., Sept. 1914, 10th Gordon Highrs., Dec. 1915.

Cornford, Thomas, 2nd Lieut., June 1915; *j.* July 1915; *b.* 1894; *ed.* Wreight's School, Faversham; *p.s.* 6th Seaforth Highrs. (T.), Sept. 1914 to June 1915.—To B.E.F., May 1916.

Cowan, Edward Stuart, Lieut., Oct. 1914; *j.* Aug. 1915; *b.* Dec. 1879; *ed.* Partick Academy; *p.s.* 9th High. Light Infantry, 1894-99; Queen's Own Yeomanry, 1894-96; S African Medal, 4 Bars; served 9 months with 10th Gordon Highrs.—Transferred to 1st Garrison Battn. Yorkshire Regiment, Jan. 1916.

Cowie, James Macdonald, 2nd Lieut., Jan. 1916; *j.* Mar. 1916; *b.* Nov. 1892; *ed.* Invicta School, Blackheath; *p.s.* 1st Scottish General Hospital, Nov. 1910 to May 1915, 2/1st High. Casualty Clearing Station, May 1915 to Jan. 1916.

Cowper, Gordon, Lieut., Oct. 1914; *j.* July 1915; *b.* Mar. 1885; *ed.* Edinburgh Royal High School; *p.s.* 9th Gordon Highrs., Aug. 1914.—To Pioneer Depot, Aug. 1915.

Crichton—*see* **Maitland-Makgill-Crichton.**

Crichton, Wilber Alexander, 2nd Lieut., Jan. 1915; *j.* Feb. 1915, from B.E.F.; *b.* Sept. 1895; *ed.* Blairgowrie High School; *p.s.* 9th Gordon Highrs., Oct. 1914 to Feb. 1915; Lieut., Oct. 1915.—To B.E.F., Oct. 1915; rejoined from B.E.F., July 1916; Capt., Sept. 1916.

Crowe, Robert George Aubrey, 2nd Lieut., Jan. 1916; *j.* Mar. 1916; *b.* Oct. 1897; *ed.* Hillhead High School, Glasgow; *p.s.* Glasgow Univ. O.T.C., Oct. 1915 to Jan. 1916.—To B.E.F., Aug. 1916.

Digitized by Google

Cruickshank, John Moir, 2nd Lieut., Jan. 1916; *j.* Mar. 1916; *b.* Oct. 1877; *ed.* Robert Gordon's College, Aberdeen; *p.s.* 3rd Gordon Highrs., June 1915 to Jan. 1916, Corporal.—Relinquished commission, Nov. 1916.

Cumine (D.S.O.), George James Gordon, Major, Dec. 1914 (8th Gordon Highrs.); *j.* June 1916, from B.E.F.; *b.* Nov. 1881; *ed.* Wellington College, Berks.; *p.s.* 2nd Gordon Highrs., 1900-10; 8th Gordon Highrs., Aug. 1914; D.S.O. 1915.—To B.E.F., July 1916.

Cumming, Ian, 2nd Lieut., June 1915; *j.* July 1915; *b.* May 1897; *ed.* Aberdeen Grammar School; *p.s.* 4th Gordon Highrs. (T.), Mar. 1914 to June 1915; Lieut., Jan. 1916.—To B.E.F., Sept. 1916.

Cumming, George Elder, 2nd Lieut., Sept. 1914 (8th Gordon Highrs.); *j.* Nov. 1915, from B.E.F.; *b.* Aug. 1892; *ed.* Cargilfield, Durham, and St. Catherine's College, Cambridge; *p.s.* O.T.C., Cambridge Univ., 1911-14, 6th Gordon Highrs. (T.), Aug. 1914, Corporal 8th (Service) Gordon Highrs., 2nd Lieut., Sept. 1914 (invalided).—To Command Depot, Buttevant, Feb. 1916.

Davey, James George, 2nd Lieut., Oct. 1915; *j.* Oct. 1915; *b.* Dec. 1891; *ed.* Wellingboro' Grammar School; *p.s.* 4th Cameron Highrs., Sept. 1914 to Oct. 1915.

Davidson, Andrew Pearson, 2nd Lieut., June 1915; *j.* July 1915; *b.* June 1895; *ed.* Royal Masonic School, Bushey; *p.s.* London Scottish, Mar. 1913-15, Inns of Court O.T.C., Mar.-June 1915.—To B.E.F., May 1916; killed in action, Sept. 1916.

Davidson, Kenneth Chisholm, 2nd Lieut., Dec. 1915; *j.* Feb. 1916; *b.* July 1897; *ed.* Newbury Grammar School; *p.s.* 28th battn. London Regiment (Artists Rifles), April-Dec., 1915.—To B.E.F., Aug. 1916.

Dawson, J., 2nd Lieut., April 1915; never joined 11th Gordon Highrs.—To B.E.F., Aug. 1915.

Dawson, William, 2nd Lieut., Jan. 1916; *j.* Feb. 1916; *b.* Mar. 1886; *ed.* Kirkcaldy High School, Edinburgh Univ.; *p.s.* Edinburgh Univ. O.T.C., Nov.-Dec. 1915.—To B.E.F., Aug. 1916.

Dippie, Harry Peckham, 2nd Lieut., Sept. 1915; *j.* Nov. 1915; *b.* Dec. 1890; *ed.* George Watson's College, Edinburgh; *p.s.* 9th High. Light Infantry (T.), Mar. 1909 to Sept. 1915.—To B.E.F., June 1916; killed in action, Oct. 1916.

Douglas, Robert, 2nd Lieut., Jan. 1915; *j.* Mar. 1915; *b.* May 1889; *ed.* Coatbridge H.G. School, Glasgow Univ.; *p.s.* 1st Lowland R.A.M.C., Oct. 1914 to Jan. 1915.—To B.E.F., Oct. 1915.

Doull, James, 2nd Lieut., Aug. 1915; *j.* Sept. 1915; *b.* Aug. 1894; *ed.* Perth Academy, St. Andrews Univ.; *p.s.* O.T.C., St. Andrews Univ., April-June 1915.—To B.E.F., Sept. 1916.

Dow, Alastair Ian, 2nd Lieut., Dec. 1915; *j.* Jan. 1916; *b.* June 1895; *ed.* George Heriot's School, Edinburgh; *p.s.* O.T.C., George Heriot's School, 1911-14.—Relinquished commission on account of ill-health, Nov. 1916.

Digitized by Google

Drover, Charles Peacock, 2nd Lieut., Jan. 1916; *j.* Feb. 1916; *b.* June 1897; *ed.* Oxford; *p.s.* 9th Royal Scots (T.), July 1915 to Jan. 1916.—To B.E.F., July 1916.

Drummond, Andrew Malcolm, Lieut., April 1915; *j.* April 1915; *b.* Nov. 1883; *ed.* Adelaide, S. Australia; *p.s.* Adelaide Scottish Corps, 3 years, Inns of Court O.T.C., 3 months.—To B.E.F., Oct. 1915.

Duff-Cole, John Henry, 2nd Lieut., May 1915; *j.* Mar. 1916; *b.* May 1895; *ed.* East Ham Technical College, Essex; *p.s.* 1st London Scottish, Oct. 1913 to May 1915 (wounded); rejoined 11th battn. from sick leave, Mar. 1916.

Dufton, Eric Swinton, 2nd Lieut., Oct. 1915; *j.* Nov. 1915; *b.* Aug. 1888; *ed.* Caldy Grange Grammar School, Cheshire; *p.s.* 10th (Scottish) Battn. King's Liverpool Regiment, Sept. 1914 and Sept. 1915; wounded at Kemmel, Feb. 1915.

Duguid, William, 2nd Lieut., Dec. 1915; *j.* Jan. 1916; *b.* Dec. 1888; *ed.* High School and Allan Glen's, Glasgow; *p.s.* R.A.M.C. (Vol.), 1904-08.—To B.E.F., Sept. 1916.

Duncan, Alex. Taylor, 2nd Lieut., Oct. 1915; *j.* Dec. 1915; *b.* Nov. 1891; *ed.* Fyvie Public School, Stewart Thomson's C.S. College; *p.s.* R.A.M.C., Aug. 1914 to Oct. 1915.—To B.E.F., Oct. 1916.

Duthie, Alexander, 2nd Lieut., Dec. 1914 (10th Gordon Highrs.); *j.* July 1915; *b.* July 1886; *ed.* Robert Gordon College, Aberdeen.—To B.E.F., Oct. 1915; invalided and rejoined 11th battn., June 1916; to B.E.F., Sept. 1916.

Duthie, Andrew May, 2nd Lieut., July 1915; *j.* Mar. 1916; *b.* Dec. 1895; *ed.* Fraserburgh H.G. School, Aberdeen Univ.; *p.s.* 4th Gordon Highrs., Jan. 1913 to July 1915.—Transferred to London Regt. (T.F.), Mar. 1916.

Elder, Charles Gordon, 2nd Lieut., Oct. 1915; *j.* Nov. 1915; *b.* July 1886; *ed.* Gordon's College, Aberdeen, and Univ.; *p.s.* 1st Aberdeen R.G.A., 1902-06; Lieut. whilst employed with Cadet battn., 1916.

Elliot, Oswald Carr Fiennes, 2nd Lieut., Dec. 1914 (10th Gordon Highrs.); *j.* Aug. 1915; *b.* May 1895; *ed.* Stamford Grammar School, Lincs.; *p.s.* O.T.C., Cambridge Univ., Oct.-Dec. 1914.—To B.E.F., Mar. 1916; killed in action, 16th Oct. 1916.

Farquhar-Thomson, Douglas, 2nd Lieut., Dec. 1914 (10th Gordon Highrs.); *j.* July 1915; *ed.* Cheltenham College; *p.s.* O.T.C., Edinburgh Univ., Oct. 1914.—To B.E.F., Oct. 1915; killed in action, 1915.

Farquharson, Alexander Haldane, Major, Oct. 1914 (10th Gordon Highrs.); *j.* Dec. 1915, from B.E.F.; *b.* Mar. 1867; *ed.* Eton, Christ Church, Oxford; *p.s.* 3rd Royal Highrs. 1887-89, 2nd Lieut. 10th Royal Hussars, 1889-93, Lieut. 5th V.B. Gordon Highrs., 1896-1908, Lieut.-Col. 7th battn. Gordon Highrs., 1908-10, Lieut.-Col. 10th Gordon Highrs., 1914-15.

Digitized by Google

Ferguson, Alexander Lundie Hunter, 2nd Lieut., Mar. 1914; *j.* Dec. 1914; *b.* Nov. 1893; *ed.* Epsom College; *p.s.* O.T.C. (Junior), Epsom College, 1908-12, Public Schools Battn., Sept. 1914, 3rd Gordon Highrs., Oct. 1914 to Nov. 1914; Lieut., Mar. 1915.—To B E.F., Oct. 1915; wounded, lost left eye, Nov. 1915; wounded (again), April 1916; killed in action, 23rd July 1916.

Findlay, Alexander Bruce, 2nd Lieut., Aug. 1915; *j.* Sept. 1915; *b.* June 1887; *ed.* Newcastle-on-Tyne; *p.s.* 3rd V.B. Northumberland Fus., 1903-06, London Scottish, Nov. 1914 to Aug. 1915.—To Machine Gun Corps, Dec. 1915.

Finlayson, Finlay William Nugent, 2nd Lieut., Mar. 1915; *j.* April 1915; *b.* Feb. 1893; *ed.* Aberdeen Grammar School; *p.s.* 4th Gordon Highrs., Aug. 1914 to Mar. 1915.—To B.E.F., Nov. 1915.

Fischer, Norman Winther, 2nd Lieut., Sept. 1915; *j.* Nov. 1915; *b.* May 1897; *ed.* Alloa Academy; *p.s.* 7th A. & S. Highrs. (T.), Nov. 1913 to Sept. 1915 (wounded); Lieut., Mar. 1916.—To B.E.F., Sept. 1916.

Fleming, James George Grant, 2nd Lieut., Nov. 1915; *j.* Jan. 1916; *b.* April 1895; *ed.* Daniel Stewart's College, Edinburgh; *p.s.* 4th R. Scots (Q.E.R.), Jan. 1912 to Nov. 1915.

Forbes, Warwick Gilbert Hamilton, 2nd Lieut., Jan. 1916; *j.* Feb. 1916; *b.* April 1897; *ed.* Dulwich College; *p.s.* Northern Bengal Volunteers, 1 year, Dulwich College O.T.C., May 1914 to Dec. 1915.—To B.E.F., Aug. 1916.

Forrest, Robert Andrew Dermod, 2nd Lieut., Jan. 1916; *j.* Feb. 1916, from B.E.F.; *b.* Feb. 1893; *ed.* Aberdeen Univ.; *p.s.* 4th battn. Gordon Highrs., Nov. 1910 to Nov. 1915; twice wounded; Lieut., Sept. 1916.

Forrester, William Roxburgh, 2nd Lieut., Dec. 1914; *j.* Dec. 1914; *b.* Feb. 1892; *ed.* Glasgow Academy; *p.s.* 15th R. Scots, Oct.-Dec. 1914.—Transferred to Royal Artillery, June 1915.

Freeman, Alexander Scott, 2nd Lieut., Mar. 1915; *j.* April, 1915; *b.* Sept. 1893; *ed.* Forfar Academy; *p.s.* 6th Q.O. Cameron Highrs., Sept. 1914 to Mar. 1915.—To B.E.F., Oct. 1915; wounded, 1916.

Garden, Murray Young, 2nd Lieut., July 1915; *j.* Feb. 1916; *b.* Dec. 1895; *ed.* Fordyce Academy, Aberdeen Univ.; *p.s.* O.T.C., Aberdeen Univ.—To B.E.F., Sept. 1916.

Gemmill, Cuthbert, 2nd Lieut., Dec. 1915; *j.* Jan. 1916; *b.* Oct. 1893; *ed.* High School and Univ., Glasgow; *p.s.* O.T.C., High School, 1909-11, Glasgow Univ., 1915-16.—To B.E.F., Aug. 1916.

George, Robert Allingham, 2nd Lieut., Jan. 1916; *j.* Feb. 1916; *b.* July 1896; *ed.* Academy, Invergordon, and Owen's College, London; *p.s.* 4th Seaforth Highrs., Jan. 1912 to Jan. 1916. —Transferred to Royal Flying Corps, Sept. 1916.

Gerard, Charles Edward, 2nd Lieut., Jan. 1916; *j.* Feb. 1916; *b.* Feb. 1888; *ed.* London, Lausanne.—To B.E.F., Oct. 1916.

Digitized by Google

Giles, Reginald John, 2nd Lieut., June 1915; *j.* July 1915; *b.* June 1896; *ed.* Oxford High School, Bodleian; *p.s.* Q.O. Oxfordshire Hussars, Dec. 1914 to June 1915; Lieut., Mar. 1916.—To B.E.F., Sept. 1916.

Goodall, Sidney O., 2nd Lieut., Dec 1915; *j.* Jan. 1916; *b.* April 1894; *ed.* Academy and High School, Glasgow; *p.s.* 8th A. & S. Highrs., Sept. 1914 to Dec. 1915.

Gordon, John Melvin, 2nd Lieut., Feb. 1916; *j.* April 1916; *b.* Jan. 1890; *ed.* Dale College, King William's Town, South Africa; *p.s.* 1st Eastern Rifles S.A. Defence Force, Aug. 1914 to June 1915, German S.-W. African Campaign, 1914-15.

Gordon, Richard Edward Clifton, 2nd Lieut., Nov. 1914 (10th Gordon Highrs.); *j.* July 1915; *b.* Mar. 1889; *ed* Westminster, Pembroke College, Cambridge; *p.s.* O.T.C., Cambridge Univ.—To B.E.F., Oct. 1915; wounded, Nov. 1915; rejoined from B.E.F., Feb. 1916; Lieut., Sept. 1916.

Gordon, Robert, 2nd Lieut., June 1915; *j.* July 1915; *b.* Oct. 1883; *ed.* Galashiels Academy; *p.s.* 9th R. Scots (T.), Feb.-May 1915.—To Machine Gun Corps, Feb. 1916.

Gordon, Robert John M'Nair, 2nd Lieut., Jan. 1916; *j.* Mar. 1916; *b.* Mar. 1891; *ed.* Royal Academy, Tain; *p.s.* Mechanical Transport, April 1915 to Jan. 1916, L.-Cpl.

Graham, Cyril Duncan, 2nd Lieut., Nov. 1915; *j.* Jan. 1916; *b.* Mar. 1894; *ed.* Rugby, Cambridge; *p.s.* O.T.C., 5 years, Bucks. Yeomanry, 2 years, 6th Dragoon Guards, Aug. 1914, transferred to Royal Highrs., June 1915.—To B.E.F., Sept. 1916.

Graham, Malcolm, 2nd Lieut., Jan. 1916; *j.* Mar. 1916; *b.* Sept. 1891; *ed.* Edinburgh Univ.; *p.s.* Edinburgh Univ. O.T.C., 1910-14.—To B.E.F., Aug. 1916.

Hancock, Edmund William, Lieut., Feb. 1916 (10th Gordon Highrs.); *j.* April 1916, invalided from B.E.F.; *b.* Oct. 1895; *ed.* Dame Alice Owen's, London; *p.s.* Edinburgh Univ. O.T.C., Sept. 1914.

Hart, Arthur Montague, 2nd Lieut., Oct. 1915; *j.* Dec. 1915; *b.* Sept. 1897; *ed.* Portsmouth Grammar School; *p.s.* O.T.C., Nottingham Univ., April-Oct. 1915.—To Machine Gun Corps, Mar. 1916.

Harvey, Alexander Scott, 2nd Lieut., Jan. 1916; *j.* Feb. 1916; *b.* Dec. 1896; *ed.* Daniel Stewart's College, Edinburgh; *p.s.* 1st High. Cadet Battn. R. Scots, 1912-15, Cpl., Edinburgh Univ. O.T.C., Nov.-Dec. 1915.—To B.E.F., Aug. 1916.

Harvie, Eric Fulton, 2nd Lieut., Jan. 1915 (9th Gordon Highrs.); *j.* July 1915; *ed.* Charterhouse; *p.s.* O.T.C., Charterhouse, 1910.—To Pioneer Depot, Aug. 1915.

Hawley, Albert, 2nd Lieut., Jan. 1916; *j.* Feb. 1916; *b.* Dec. 1893; *ed.* Musselburgh Grammar School; *p.s.* Edinburgh Univ. O.T.C., June 1915 to Jan. 1916.

Hendrie, William Wyse, 2nd Lieut., Dec. 1916; *j.* Feb. 1916; *b.* Oct. 1886; *ed.* Queen's Park H.G. School, Glasgow.—To B.E.F., Aug. 1916.

Digitized by Google

Hinton, Stanley Mascall, 2nd Lieut., Oct. 1915; *j.* Dec. 1915; *b.* Sept. 1897; *ed.* Sedleigh, Yorks., and Mill Hill School, London, N.W.; *p.s.* O.T.C., Mill Hill School, July 1912 to July 1914.

Holland, Glen Cuyler, 2nd Lieut., Feb. 1915; *j.* Mar. 1915; *b.* Sept. 1889; *ed.* Haileybury College and Trinity Hall, Cambridge; *p.s.* 50th Regiment Gordon Highrs. of Canada, 2nd Lieut., Aug. 1914; Lieut., Feb. 1915.—To B.E.F., July 1915.

Hook, Oliver, Lieut., Feb. 1915 (8th Gordon Highrs.); *j.* Dec. 1915; *b.* Oct. 1893; *ed.* Charterhouse; *p.s.* Artists' Rifles (28th County of London), 1912-14, 8th Gordon Highrs., 2nd Lieut., Sept. 1914.—Transferred to Kite Balloon Depot, Feb. 1916.

Horrocks, Walter James Hodgson, 2nd Lieut., Oct. 1915; *j.* Dec. 1915; *b.* Oct. 1897; *ed.* Seuscule and Harrow; *p.s.* O.T.C., Harrow, Oct. 1911 to April 1915.—To Kite Balloon Depot, Aug. 1916.

Horswell, Charles Henry, 2nd Lieut., Jan. 1916; *j.* Feb. 1916; *b.* April 1895; *ed.* Morgan Academy, Dundee, and Skerry's College; *p.s.* City of Dundee Royal Engineers (T.), 14 months.—To B.E.F., Aug. 1916.

Hotchkis, Gilbert, 2nd Lieut., Jan. 1916; *j.* Feb. 1916; *b.* Dec. 1893; *ed.* High School, Glasgow; *p.s.* Northern Rhodesian Rifles, Dec. 1914 to April 1915; Inns of Court O.T.C., June-Dec. 1915.

Hulls, Leslie Reginald, 2nd Lieut., Jan. 1915; *j.* Feb. 1915; *b.* Oct. 1892; *ed.* St. Ive's Grammar School and Ecole Centrale Technique, Brussels; *p.s.* London Scottish, 1909-11, Aug. 1914 to Jan. 1915.—Transferred to 3rd battn. Gordon Highrs., April 1915.

Hurrie, William Gentles, 2nd Lieut., Sept. 1915; *j.* Nov. 1915; *b.* June 1897; *ed.* Glasgow High School and Perth Academy.—To Machine Gun Corps, Mar. 1916.

Huskie, Alfred Emmanuel, Lieut., Oct. 1914; *j.* July 1915; *b.* Aug. 1877; *p.s.* Cameron Highrs. (in the ranks), Mar. 1900 to Oct. 1914; 1st Gordon Highrs., as Lieut., Oct. 1914 to Jan. 1915; 8th Gordon Highrs., Jan.-Feb. 1915; 9th Gordon Highrs., Feb.-July 1915; Capt., June 1916.

Hutcheson, James Ironside, 2nd Lieut., Jan. 1915; *j.* Feb. 1915; *b.* Sept. 1892; *ed.* Aberdeen Univ.; *p.s.* O.T.C., Aberdeen Univ., Oct. 1914 to Jan. 1915.—To B.E.F., Oct. 1915. Relinquished commission to resume medical studies, July 1916.

Hutson, Guybon John, 2nd Lieut., Oct. 1915; *j.* Nov. 1915; *b.* April 1892; *ed.* Glasgow Academy; *p.s.* O.T.C., Glasgow Univ., Aug.-Sept. 1915.—To Machine Gun Corps, Mar. 1916.

Inglis, Douglas Stewart, 2nd Lieut., Feb. 1915; *j.* Mar. 1915; *b.* Sept. 1895; *ed.* Mackie Academy, Stonehaven; *p.s.* 1st Sportsman's Battn. R. Fus., Oct. 1914 to Feb. 1915.—Transferred to 3rd battn. Gordon Highrs., 1915.

Ireland, William Farquhar, 2nd Lieut., Oct. 1915; *j.* Nov. 1915; *b.* May 1894; *ed.* Woodside H.G. School and School of Architecture, Glasgow; *p.s.* O.T.C., Glasgow Univ., April-Oct. 1915.—To B.E.F., April 1916.

Digitized by Google

Jackson, Gordon Wallet, 2nd Lieut., Nov. 1915; *j.* Jan. 1916; *b.* June 1885; *ed.* Moorlands College, Bournemouth; *p.s.* 3rd battn. Cameron Highrs. June-Nov. 1915.—To B.E.F., Mar. 1916.

James, Herbert, 2nd Lieut., May 1915; *j.* July 1915; *b.* Jan. 1895; *ed.* Gordon School, Huntly; *p.s.* 9th R. Scots, Dec. 1914 to May 1915.—To B.E.F., 1915.

Jamieson, Robert Archibald, 2nd Lieut., Nov. 1915, *j.* Jan. 1916; *b.* Aug. 1895; *ed.* George Heriot's School, Edinburgh; *p.s.* 9th (High.) Royal Scots (T.), Aug. 1914 to Nov. 1915.—To B.E.F., 1915.

Jenkins, Leslie Ritchie Graham, 2nd Lieut., Nov. 1915; *j.* Jan. 1916; *b.* April 1887; *ed.* Trinity College, Glenalmond; *p.s.* Cadet Corps, Trinity College, 5th Cameron Highrs., Sept. 1914.—Transferred to Machine Gun Corps, Mar. 1916.

Johnstone, William Alexander, 2nd Lieut., June 1915; *j.* July 1915; *b.* Dec. 1889; *ed.* Robert Gordon's College, Aberdeen; *p.s.* Scottish Horse, 1905-10, Royal Engineers, 127th Field Compy., Feb.-June 1915.—To B.E.F., May 1916.

Jones, Robert, Hon. Lieut. and Qr.-Master; *j.* July 1916; *b.* Sept. 1882; *ed.* Biggleswade; *p.s.* 3rd Bedfords (V.), 1898, 5th Bedfords (T.F.), 1913, Q.M.S. 11th Gordon Highrs., Nov. 1914 to July 1916.

Kay, Andrew Harrower, 2nd Lieut., June 1915; *j.* July 1915; *b.* July 1887; *ed.* Crail Public School, Anstruther Academy, London Art School; *p.s.* 7th Royal Highrs. (T.), 8 years to Oct. 1911.

Kay, John Williamson, 2nd Lieut., Jan. 1916; *j.* Mar. 1916; *b.* Sept. 1886; *ed.* Glasgow Univ.; *p.s.* 5th Scottish Rifles (T.F.), 1902-03, 8th Cameron Highrs., Jan. 1915 to Jan. 1916.

Kenyon, Charles, 2nd Lieut., Nov. 1915; *j.* Dec. 1915; *b.* May 1885; *ed.* Manchester High School; *p.s.* 2nd V. Battn. Manchester Regiment, Nov. 1901 to Mar. 1909; Glasgow Highlanders, May 1912 to Nov. 1915; with B.E.F., Oct. 1914 to Nov. 1915.—Lieut., Sept. 1916.

Kerr, James, 2nd Lieut., *j.* Oct. 1915; *b.* April 1896; *ed.* George Watson's College, Edinburgh; *p.s.* 1st Lowland Brigade Royal Field Artillery, Sept. 1914 to Sept. 1915.—Transferred to Royal Flying Corps, April 1916.

Kerr, William Brown, 2nd Lieut., Aug. 1915; *j.* Sept. 1915; *b.* July 1893; *ed.* George Watson's College, Edinburgh.—To B.E.F., Sept. 1916.

Key, George Lewis Campbell, 2nd Lieut., Dec. 1915; *j.* May 1916; *b.* June 1893; *ed.* High School, Rondebosch, Cape Town; *p.s.* 1st Eastern Rifles S.A.U.D.F., Mar. 1914 to Nov. 1915, 9th Bedfordshire Regiment, 2nd Lieut., Dec. 1915 to May 1916, German S.-W. African Campaign 1914-15.

Knowles, Harold Leslie, 2nd Lieut., May 1915; *j.* June 1915; *b.* Mar. 1897; *ed.* Fettes College, Edinburgh; *p.s.* O.T.C., Fettes College, Jan. 1913 to April 1915.—To B.E.F., Dec. 1915.

Digitized by Google

Lamble, John, 2nd Lieut., Mar. 1915; *j.* April 1915; *b.* Aug. 1882; *ed.* Larkhall Academy and Glasgow Univ.; *p.s.* 5th Scottish Rifles, Sept. 1914 to Mar. 1915; Lieut., Dec. 1915; Capt., Mar. 1916.—To B.E.F., April 1916.

Lammie, John Dewar, Lieut., Dec. 1914 (10th Gordon Highrs.); *j.* Sept. 1915; *b.* May 1896; *ed.* George Watson's College and Dollar Academy.—To B.E.F., April 1916.

Law, Henry Russell M'Kay, 2nd Lieut., Mar. 1915; *j.* April 1915; *b.* Jan. 1896; *ed.* Girvan High School, Glasgow Univ.; *p.s.* O.T.C., Glasgow Univ., Jan.-Mar. 1915.—Resigned on account of ill-health, July 1916.

Law, James Ewing, 2nd Lieut., Jan. 1915 (10th Gordon Highrs.); *j.* July 1915; *b.* July 1891; *ed.* Bedford Grammar School and Aberdeen Grammar School: *p.s.* Shanghai Volunteer Corps, Jan. 1911 to Oct. 1914.

Law, Robert John, 2nd Lieut., Oct. 1915; *j.* Oct. 1915; *b.* Mar. 1897; *ed.* Strand School, London; *p.s.* O.T.C., Inns of Court, June-Oct. 1915.

Lawson, Arthur Cresswell, 2nd Lieut., Dec. 1915; *j.* Jan. 1916; *b.* April 1896; *ed.* Edinburgh Academy; *p.s.* O.T.C., Edinburgh Academy, 1 year, 9th R. Scots (High.), Aug. 1914 to Dec. 1915.—To B.E.F., April 1916.

Leathem, William Edward, 2nd Lieut., Sept. 1915; *j.* Sept. 1915; *b.* Nov. 1886; *ed.* Gordon's College, Aberdeen; *p.s.* O.T.C., Inns of Court, May-Sept. 1915.

Leslie, Charles Radcliffe Aloysius, Major, Hon. Lieut.-Col., Oct. 1914; *j.* Nov. 1914; *b.* May 1859; *ed.* Cardinal Newman's Oratory School; *p.s.* 3rd Royal Sussex Regiment, Aug. 1876-1903, 3rd Gordon Highrs., 1903-1906, Remount Dept. during S. African War, Queen's Medal S. Africa, King Edward's Coronation Medal.—Employed with Remount Department, Scottish Command, during 1915; transferred to General List, Nov. 1915.

Leslie, Allan C. M., Capt., Sept. 1914; *b.* June 1881.—Relinquished commission, Dec. 1915.

Lindsay-Smith, Campbell, Lieut., Oct., 1914; *j.* April 1915; *b.* Mar. 1879; *ed.* Aberdeen; *p.s.* attached to 8th Gordon Highrs., Oct. 1914 to April 1915.—To B.E.F., Oct. 1915; wounded, and died whilst a prisoner of war, Nov. 1915.

Logan, Harry, 2nd Lieut., Oct. 1915 (8th Gordon Highrs.); *j.* Dec. 1915; *b.* April 1890; *ed.* High School, Inverness; *p.s.* 1st Vol. Battn. (Queen's Own) Cameron Highrs. 2 years, 4th Battn. Cameron Highrs. 6½ years.—To B.E.F., Feb. 1916.

Longman, Robert Grey, Capt., Dec. 1914 (10th Gordon Highrs.); *j.* Nov. 1915; *b.* Nov. 1882; *ed.* Eton and Cambridge; *p.s.* Eton Volunteers, Surrey Yeomanry, 10th Gordon Highrs., Nov. 1914.—To B.E.F., Mar. 1916.

Lonsdale, Henry Leslie, 2nd Lieut., Dec. 1914 (8th Gordon Highrs.); *j.* June 1915; *b.* Jan. 1893; *ed.* Haileybury; *p.s.* London Scottish, Aug.-Nov.—Relinquished commission on account of ill-health, Sept. 1915.

Digitized by Google

Lorimer, William Laughton, 2nd Lieut., Sept. 1915; *j.* Oct. 1915; *b.* June 1885; *ed.* Fettes College, Edinburgh, and Trinity College, Oxford; *p.s.* O.T.C., St. Andrews Univ., 1914; 3rd Gordon Highrs., Oct-Nov., 1914.—Relinquished commission, Dec. 1915.

Lumsden, George James Sanderson, 2nd Lieut., Nov. 1914 (10th Gordon Highrs.); *j.* Nov. 1915; *b.* Sept. 1889; *ed.* Royal High School, Edinburgh, and Edinburgh Univ.; *p.s.* 4th R. Scots (Queen's Edinburgh Rifles), 4 years, O.T.C., Edinburgh Univ.—To B.E.F., Mar. 1916.

Lunn, Reginald Owton, 2nd Lieut., July 1915; *j.* Aug. 1915; *b.* Jan. 1879; *ed.* Handel College, Southampton; *p.s.* 6th Seaforth Highrs. (T.), Sept. 1914 to July, 1915.—To B.E.F., Mar. 1916.

Lyall, James, 2nd Lieut., Dec. 1915; *j.* Jan. 1916; *b.* Aug. 1888; *ed.* Banff Academy and Aberdeen Univ.; *p.s.* 2nd Lieut. Grahamstown High School Cadet Corps, July 1914 to Sept. 1915.—To B.E.F., Sept. 1916.

Lyle, Hedley Robert, 2nd Lieut., Mar. 1915; *j.* April 1915; *b.* Aug. 1883; *ed.* Merchiston Castle School, Edinburgh; *p.s.* 2nd Scottish Horse, Aug. 1914 to Mar. 1915.—To B.E.F., Oct. 1915; killed in action.

Lynn, J., 2nd Lieut., Aug. 1914 (8th Gordon Highrs.); *j.* June 1915.—To B.E.F., Oct. 1915; Lieut., Jan. 1916.

M'Caskill, Kenneth, 2nd Lieut., Oct. 1915; *j.* Dec. 1915; *b.* Oct. 1891; *ed.* Larbert; *p.s.* Glasgow University O.T.C., Nov.-Dec. 1915.—Employed Recruiting Office, Aberdeen.

M'Donald, Daniel, 2nd Lieut., Jan. 1916; *j.* Feb. 1916; *b.* Dec. 1886; *ed.* Bruntsfield H.G. School; *p.s.* R. Scots (Queen's Edinburgh Rifles) 1904-07, Dublin Univ. O.T.C., Nov.-Dec. 1915; Lieut., Sept. 1916.

Macdonald, Farquhar Victor, 2nd Lieut., Dec. 1914 (9th Gordon Highrs.); *j.* July 1915; *b.* Oct. 1887; *ed.* Dingwall Academy; *p.s.* 4th Seaforth Highrs. 4 years, 9th Seaforth Highrs. Sept. to Dec. 1914.—To Pioneer Depot, Aug. 1915.

Macdonald. G. H., 2nd Lieut., April 1915; *j.* April 1915; to 3rd Gordon Highrs., April 1915.—To B.E.F., July 1915; killed in action, Sept. 1916.

Macfarlane, Charles Bate, 2nd Lieut., Aug. 1915; *j.* Sept. 1915; *b.* Oct. 1886; *ed.* Clifton College and Caius College, Cambridge.—To B.E.F., May 1916.

Macfarlane, Donald, 2nd Lieut., Jan. 1915; *j.* Feb. 1915; *b.* Jan. 1896; *ed.* Aberdeen Grammar School; *p.s.* 1st Scottish General Hospital, R.A.M.C. (T.), Aug. 1914 to Jan. 1915; Lieut., Oct. 1915.—To B.E.F., Sept. 1916.

Macfie, Frederick Daniel, 2nd Lieut., July 1916; *j.* July 1916; *b.* Sept. 1878; *ed.* Trinity College School, Port Hope, Canada; *p.s.* 3rd Canadian Mounted Rifles, 1st Canadian Mounted Rifles, Dec. 1914 to Mar. 1916.—Transferred to Canadian Infantry, Sept. 1916.

Digitized by Google

M'Grady, Henry James, Capt., Oct. 1914; *j.* Nov. 1914; *b.* July 1868; *ed.* Dundee, Hanover; *p.s.* 1st Vol. Battn. Gordon Highrs., 1885-1896.—Transferred to 1st Scottish Provisional Battn., Nov. 1915.

M'Gregor, Campbell, 2nd Lieut., Jan. 1916; *j.* Feb. 1916; *b.* July 1886; *ed.* Merchiston Castle School, Edinburgh; *p.s.* Merchiston Castle Cadet Corps, 1900-04, Edinburgh Univ. O.T.C., Nov.-Dec. 1915.

MacGregor, Charles Lewis, 2nd Lieut., Nov. 1914; *j.* Nov. 1914; *b.* Oct. 1888; *ed.* Grove Park School, Wrexham, and Univ. College, Nottingham.—To B.E.F., Oct. 1915.

MacGregor, Fergus Gibson, Capt., Sept. 1914 (9th Gordon Highrs.); *j.* Feb. 1916, from B.E.F.; *b.* Sept. 1878; *ed.* Eton; *p.s.* 9th Gordon Highrs., Sept. 1914 to Sept. 1915.—Transferred to Foreign Office List, July 1916.

M'Intosh, James, 2nd Lieut., Jan., 1916; *j.* Mar. 1916; *b.* Dec. 1885; *ed.* High School and Univ., Glasgow; *p.s.* 1st Lanark Rifle Volunteers, Dec. 1903 to Mar. 1906, Glasgow Univ. O.T.C., Sept. 1914 to Jan. 1916.—To B.E.F., June 1916.

M'Intyre, Walter, 2nd Lieut., June 1915; *j.* July 1915; *b.* April 1887; *ed.* Hutchesons' Grammar School, Glasgow, and Glasgow Univ.; *p.s.* O.T.C., Glasgow Univ., Oct. 1914 to May 1915.—To B.E.F., Dec. 1915. Relinquished commission on account of ill-health, June 1916.

M'Kay, Donald Anderson, 2nd Lieut., Jan. 1916; *j.* Feb. 1916; *b.* Feb. 1896; *ed.* Boroughmuir High School, Edinburgh; *p.s.* 9th R. Scots, Sept. 1914 to Jan. 1916.—To B.E.F., Aug. 1916.

MacKay, James Frederick, 2nd Lieut., May 1915; *j.* May 1916, from B.E.F.; *b.* May 1882; *ed.* S.W. Polytechnic, London; *p.s.* London Scottish, Nov. 1901 to May 1915, Territorial Efficiency Medal.—To B.E.F., Sept. 1916; wounded, Sept. 1916.

MacKay, Roderic William, 2nd Lieut., Feb. 1916; *j.* Mar. 1916, from B.E.F.; *b.* Jan. 1890; *ed.* Glasgow, Trieste, Vienna; *p.s.* 5th Cameron Highrs., Sept. 1914 to Feb. 1916; wounded, Sept. 1915.—To B.E.F., Oct. 1916.

MacKean, Ean Gordon, 2nd Lieut., Sept. 1914 (9th Gordon Highrs.); *j.* July 1915; *b.* May 1894; *ed.* Fettes College, Edinburgh; *p.s.* 9th R. Scots (T.), Aug.-Sept. 1914.—To Pioneer Depot, Aug. 1916.

MacKenzie, Ewen Cameron, 2nd Lieut., Mar. 1915; *j.* April 1915; *b.* Dec. 1890; *ed.* Bellahouston Academy and Glasgow Univ.; *p.s.* 6th (Queen's Own) Cameron Highrs., Sept. 1914 to Mar. 1915.—Transferred to Garrison Battn. Yorkshire Regt., Nov. 1915.

MacKenzie, James Ferguson Ogilvie Park, 2nd Lieut., May, 1915; *j.* July 1915; *b.* Jan. 1892; *ed.* High School, Glasgow; *p.s.* 6th High. Light Infantry, Mar. 1909 to Feb. 1911.—To B.E.F., Nov. 1915.

Mackenzie, Thomas Best Gibson, Lieut., Sept. 1915 (10th Gordon Highrs.); *j.* June 1916, from B.E.F.; *b.* Jan. 1892; *ed.* Aberdeen Univ.; *p.s.* 4th Gordon Highrs., 1909-14; 10th Gordon Highrs. since 1914.

Digitized by Google

Mackie, Alfred, 2nd Lieut., Jan. 1916; *j.* Mar. 1916; *b.* Jan. 1892; *ed.* Royal Academy, Irvine; *p.s.* 5th Seaforth Highrs. (T.), Sept. 1914 to Jan. 1916.

Mackinnon, Alan, 2nd Lieut., Dec. 1914 (10th Gordon Highrs.); *j.* Nov. 1915; *b.* Oct. 1891; *ed.* Aberdeen and Paris; *p.s.* 4th Gordon Highrs. ("U" Coy.), 1908-11, 10th Gordon Highrs., Dec. 1914 to July 1915, attached General Staff War Office, July Nov. 1915.—Transferred to 3rd battn. Northumberland Fusiliers, May 1916.

Maclachlan, Charles Fellowes Moncrieffe, 2nd Lieut., Mar. 1915; *j.* April 1915; *b.* April 1879; *ed.* Morrison's Academy, Crieff; *p.s.* 16th R. Scots, Dec. 1914 to Mar. 1915.—To B.E.F., Oct. 1915.

Maclean, Francis William Mackinnon, 2nd Lieut., Jan. 1916; *j.* Feb. 1916; *b.* May 1887; *ed.* Bedford Grammar School; *p.s.* W.O.T.C., attached Inns of Court O.T.C.

MacLean, Neil Alexander, 2nd Lieut., Oct. 1915; *j.* Nov. 1915; *b.* Mar. 1896; *ed.* Hutchesons' Grammar School and Univ., Glasgow; *p.s.* O.T.C., Glasgow Univ., Sept. 1914 to Sept. 1915.—To Machine Gun Corps, March 1916.

MacLean, Roderick Matheson, 2nd Lieut., Nov. 1914; *j.* Nov. 1914; *b.* Feb. 1887; *ed.* Edinburgh Univ.; *p.s.* 8th Canadian Infantry Battn., Aug.-Nov. 1914.—To B.E.F., Oct. 1915.

M'Lean, William Lawrence, 2nd Lieut., Mar. 1915; *j.* April 1915; *b.* Jan. 1888; *ed.* Golspie Public School and Edinburgh Univ.; *p.s.* Scottish Horse, Aug. 1914 to Mar. 1915.—To B.E.F., Oct. 1915.

M'Leod (D.S.O.), David, Major, Oct. 1914 (8th Gordon Highrs.); *j.* Feb. 1916, from B.E.F.; *b.* Jan. 1871; *ed.* privately; *p.s.* 1st Seaforth Highrs. 1888, 1st Cameron Highrs., served with Egyptian Army 1895-1900 (Queen's Medal, Khedive's Medal); served South African War 1900; 2nd Lieut. 2nd Gordon Highrs. (Queen's Medal, King's Medal); Capt., Aug. 1905; served with South African Constabulary and King's African Rifles (Africa General Service Medal). Retired as Capt., Jan. 1914. Has the Distinguished Conduct Medal. Joined 8th Gordon Highrs. Sept. 1914; wounded, Sept. 1915; D.S.O.—Returned to B.E.F., Mar. 1916, Lieut.-Colonel.

M'Leod, David William, 2nd Lieut., April 1915; *j.* May 1915; *b.* Sept. 1887; *ed.* Invergordon and Aberdeen University; Lieut., April 1915.—To B.E.F., Oct. 1915.

M'Math, David Fyfe, 2nd Lieut., Sept. 1914; *j.* Nov. 1914; *b.* Oct. 1890; *ed.* Forfar Academy and St. Andrews University; *p.s.* O.T.C. St. Andrews University, 1910-12.—Transferred to Royal Artillery, June 1915.

M'Naught, Douglas Ramsay, 2nd Lieut., July 1915; *j.* Aug. 1915; *b.* Jan. 1895; *ed.* Mill Hill School; *p.s.* Mill Hill School O.T.C., 1911-12.—To B.E.F., April 1916.

M'Roberts, Bertram Alexander Kirkpatrick, Capt., Aug. 1915; *j.* Aug. 1915; *b.* Mar. 1888; *ed.* King's School; *p.s.* Natal Mounted Police 1903-08, Zulu Rebellion 1906-07, East African Police 1909-15, Medal for Zulu Rebellion 1906.—To B.E.F., Sept. 1916.

Digitized by Google

Macwhirter, Thomas, Capt., Oct. 1914 (9th Gordon Highrs.); *j.* Dec. 1915, from B.E.F.; *b.* Oct. 1884; *ed.* Sherborne; *p.s.* 9th Gordon Highrs., Sept. 1914 to Dec. 1915 (wounded Sept. 1915).—To Pioneer Depot, Jan. 1916.

Main, William Ligertwood, 2nd Lieut., Dec. 1914; *j.* Jan. 1915; *b.* Jan. 1895; *ed.* Gordon's College, Aberdeen; *p.s.* London Scottish, Sept.-Dec. 1914.—To B.E.F., Oct. 1915. Rejoined from B.E.F., Nov. 1915. Relinquished commission, Feb. 1916.

Maitland-Makgill-Crichton, Charles Julian, Major, Mar. 1915; *j.* Mar. 1915; *b.* Sept. 1880; *ed.* Winchester and Trinity College, Cambridge; *p.s.* Lieut., 3rd battn. Seaforth Highrs., Jan. 1900 to Feb. 1904. Served in Mediterranean 1900 (Medal). Capt., 6th Queen's Own Cameron Highrs., Sept. 1914 to Mar. 1915. Member of the Royal Company of Archers (H.M.'s Bodyguard for Scotland) since 1902.—To B.E.F., July 1915; killed in action at Loos, Sept. 1915.

Martin, Albert, 2nd Lieut., June 1915; *j.* July 1915; *b.* Mar. 1894; *ed.* Cockburn High School, Central School of Commerce, Northern Commercial College; *p.s.* 15th West Yorkshire Regiment, Sept. 1914 to June 1915.—Transferred to Machine Gun Corps, Dec. 1915.

Merrilees, John, 2nd Lieut., Dec. 1915; *j.* Dec. 1915; *b.* July 1896; *ed.* Stirling High School; *p.s.* 7th A. & S. Highrs., Mar. 1913 to Dec. 1915 (wounded April 1915).—To B.E.F., Aug. 1916.

Midgley, Arthur, 2nd Lieut., Nov. 1915; *j.* Jan. 1916; *b.* Mar. 1888; *ed.* Perth Academy; *p.s.* Motor Machine Guns, Nov. 1914 to Nov. 1915.—Transferred to Machine Gun Corps, Jan. 1916.

Miller, Alexander, 2nd Lieut., July 1916; *j.* July 1916; *b.* May 1892; *ed.* Wick Academy and Burnett's College, Aberdeen; *p.s.* joined 2/5th Seaforth Highrs., Sept. 1914, and left them on being posted to Officers' Cadet Battn.

Miller, Douglas Archibald, 2nd Lieut., June 1915; *j.* July 1915; *b.* Mar. 1893; *ed.* Morgan Academy and High School, Dundee; *p.s.* 3rd High. Field Ambulance R.A.M.C. (T.), Nov. 1911 to June 1915.—To B.E.F., Mar., 1916; killed 1916.

Miller, John Stuart, 2nd Lieut., July 1916; *j.* July 1916; *b.* Mar. 1891; *ed.* Gordon Schools, Huntly; *p.s.* joined 8th Cameron Highrs., Nov. 1914, and left them. Feb. 1916, on being posted to Officers' Cadet Battn.

Milne, George Smith Mitchell, 2nd Lieut., Oct. 1914 (10th Gordon Highrs.); *j.* July 1915; *b.* Aug. 1894; *ed.* Aberdeen Grammar School, Aberdeen Univ.; *p.s.* 4th Gordon Highrs., 1912-14.—To B.E.F., Oct. 1915.

Milne, James Fairweather, 2nd Lieut., Dec. 1915; *j.* Jan. 1916; *b.* July 1896; *ed.* High School and Univ., Glasgow; *p.s.* R.A.M.C., June 1915 to Dec. 1915.

Mitchell, Arthur, 2nd Lieut., June 1915; *j.* June 1915; *b.* July 1882; *ed.* Gordon's College, Aberdeen; *p.s.* Shanghai Volunteer Corps, Nov. 1912 to Jan. 1915.—To B.E.F., Nov. 1915.

Digitized by Google

Munro, James M'Vicar, Lieut., June 1915 (8th Gordon Highrs.); *j.* Jan. 1916, from B.E.F.; *b.* July 1887; *ed.* Victoria Univ., Manchester; *p.s.* 6th Manchester (V.), 1907, Victoria Univ. O.T.C., 1907 to Aug. 1914.—Staff Captain, Aug. 1916, on appointment as Chemical Adviser, Scottish Command.

Murray, Alexander Penrose, Major, Jan. 1915; *j.* Jan. 1916, from B.E.F.; *b.* July 1863; *ed.* Eton; *p.s.* 2nd Lieut. R. Aberdeenshire Highrs. Feb. 1881, Lieut. 3rd battn. Gordon Highrs. July 1881, Lieut. 1st battn. Gordon Highrs. Sept. 1883, 2nd battn. July 1884 to Aug. 1885, 1st battn. Sept. 1885 to Oct. 1895. Retired as Capt., 1895. Served Egyptian Campaign, 1884 (Queen's Medal, Khedive's Star); South Africa 1900 (Queen's Medal). Joined 9th battn. Gordon Highrs., Sept. 1914. Has also R. Humane Society's Medal, Jubilee Medal 1897, and Coronation Medal 1911.—Transferred to 3rd battn. Gordon Highrs., Sept. 1916.

Murray, Archibald, 2nd Lieut., Mar. 1915; *j.* Mar. 1915; *b.* Aug. 1885; *ed.* Queen's Park High School, Glasgow, Cathcart School Board P.T.'s Institute, Glasgow School of Art; *p.s.* 3rd Lanark Rifle Volunteers (7th Scottish Rifles), 1903-07, 7th Cameron Highrs., Oct. 1914 to Mar. 1915.—Transferred to Royal Flying Corps, June 1915.

Murray, William Turner, 2nd Lieut., Dec. 1914 (9th Gordon Highrs.); *j.* Jan. 1916: *b.* May 1889; *ed.* Dover College, Christ's Hospital; *p.s.* 4th V.B. Royal Sussex, 1903-05, 14th London Regiment, London Scottish, April-Dec. 1914.—Transferred to Pioneer Depot, Jan. 1916.

Murray-Robertson, Lionel, 2nd Lieut., April 1915; *j.* May 1915; *b.* April 1880; *ed.* King's College, London; *p.s.* 5th battn. London Regiment, Sept. 1914 to April 1915.—To B.E.F., Oct. 1915.

Muir, John Hugh, 2nd Lieut., Jan. 1916; *j.* Feb. 1916; *b.* Feb. 1892; *ed.* Christ's Hospital, Horsham; *p.s.* 6th A. & S. Highrs., 1908-10, 5th Western Cavalry Regiment (Canada), Aug. 1914; wounded, Festubert, May 1915.

Nairn, Gordon Alexander, 2nd Lieut., Sept. 1915; *j.* Oct. 1915; *b.* Jan. 1887; *ed.* Whithorn H.G. School, Glasgow Training College and Univ., Royal College of Science, London; *p.s.* 10th Black Watch, Sept. 1914 to Sept. 1915.—To B.E.F., May 1916.

Neilson, John Barrie, 2nd Lieut., Nov. 1915; *j.* Jan. 1916; *b.* Nov. 1896; *ed.* Whitehill H.G. School and Univ., Glasgow; *p.s.* O.T.C., Glasgow Univ., Oct.-Nov. 1915.—To Machine Gun Corps, Mar. 1916.

Neilson, Walter Montgomery, 2nd Lieut., Jan. 1916; *j.* Feb. 1916; *b.* July 1877; *ed.* Rugby; *p.s.* 19th Royal Fusiliers, Jan.-Dec. 1915.—Transferred to 9th Labour Battn. Cameron Highrs., Aug. 1916.

Newland, John Richard, 2nd Lieut., Dec. 1915; *j.* Feb. 1916; *b.* Sept. 1879; *ed.* Brixton High School and Wood's Academy.—Transferred to R.F.C., Oct. 1916.

Oliver, Charles Dixon, 2nd Lieut., Jan. 1916; *j.* Feb. 1916: *b.* June 1898; *ed.* High School, Hawick; *p.s.* 2/9th R. Scots (T.), Jan.-Dec. 1915.—To B.E.F., Oct. 1916.

Digitized by Google

Orr, John Neil, 2nd Lieut., Jan. 1916; *j.* Mar. 1916; *b.* Aug. 1887; *ed.* Albert Road Academy and Univ., Glasgow; *p.s.* 1st Lanark Rifle Vols., 1907-8, 5th Scottish Rifles, April 1908-09, Glasgow Univ. O.T.C., Sept. 1914 to Jan. 1916.

Pape, George Sholto-Douglas Macfarlane, 2nd Lieut., Sept. 1914 (8th Gordon Highrs.); *j.* June 1915; *b.* Sept. 1894; *ed.* Eton College; *p.s.* 8th Gordon Highrs., Sept. 1914 to April 1915.—To B.E.F., Oct. 1915. Rejoined from B.E.F., Jan. 1916. Transport to Balloon Depot, Mar. 1916.

Parr, Charles Ernest, Lieut., Nov. 1914; *j.* Nov. 1914; *b.* Jan. 1882; *ed.* Queen Elizabeth's School, Kingston-on-Thames; *p.s.* Civil Service Vol. Rifles, 1899-1903, 7th (S.) East Surrey Regiment, Sept.-Nov. 1914; Capt., 1915.—Transferred to 1st Garrison Battn. Yorkshire Regt., Nov. 1915.

Paterson, William, 2nd Lieut., July 1916; *j.* July 1916; *b.* July 1879; *ed.* Glasgow Univ.; *p.s.* Inns of Court O.T.C., Jan. 1916.

Pearson, Norman Gillespie, Capt., Oct. 1914 (10th Gordon Highrs.); *j.* Mar. 1916, from B.E.F.; *b.* July 1888; *ed.* Loretto and Oxford Univ.; *p.s.* Oxford Univ. Volunteers, Feb. 1908, O.T.C., July 1910, 11th R. Scots, Sept.-Oct. 1914; 2nd Lieut. 10th Gordon Highrs., Oct. 1914; Capt., Oct. 1914; wounded, Dec. 1915.—Returned to B.E.F., June 1916.

Pountney, Percival, 2nd Lieut., Oct. 1915; *j.* Nov. 1915; *b.* May 1888; *ed.* King Edward's School, Birmingham; *p.s.* O.T.C., Birmingham Univ., Jan.-Oct. 1915.—Transferred to Machine Gun Corps, Jan. 1916.

Purvis, Robert Walter, Major, Oct. 1914; *j.* Nov. 1914; *b.* April 1869; *ed.* Glenalmond; *p.s.* Haddington Artillery, 2nd Lieut., June 1890; Lieut., 1892; Capt., 1893; South African War with Imperial Yeomanry, severely wounded, 1899-1901 (Queen's Medal and 4 clasps). Despatches Oct. 1901. Joined 4th Hussars as Capt., 1901; 3rd Gordon Highrs., Capt. and Hon. Major, 1905-11; Capt. Reserve of Officers, 1911.

Rait, Colin Benton, 2nd Lieut., Jan. 1916; *j.* Mar. 1916; *b.* June 1893; *ed.* Galashiels Academy; *p.s.* M.M.G.S., Aug. 1915 to Jan. 1916.—To B.E.F., Oct. 1916.

Reece, Humphrey Stanley, 2nd Lieut., Dec. 1914; *j.* Dec. 1914; *b.* Feb. 1892; *ed.* Codrington College, Barbados; *p.s.* Barbados Volunteers, Sept-Oct. 1914.—To B.E.F., Oct. 1915. Awarded Military Cross for conspicuous gallantry whilst serving with 1st battn. Gordon Highrs.; died of wounds, 1916.

Reid, Robert, 2nd Lieut., Nov. 1914 (9th Gordon Highrs.); *j.* July, 1915; *b.* July 1892; *ed.* Aberdeen Univ.; *p.s.* 4th Gordon Highrs., April 1911 to Nov. 1914.—To Pioneer Depot, Aug. 1915; killed in action, May 1916.

Richards, Edwin Percy, Lieut., Oct. 1914 (9th Gordon Highrs.); *j.* May 1916, from B.E.F.; *b.* Sept. 1873; *ed.* Warwick; *p.s.* Madras Volunteer Guards, Lieut. Engineer-in-chief, 1908-11; Capt., Oct. 1916.

Riddell, John Gervase, 2nd Lieut., Aug. 1915; *j.* Sept. 1915; *b.* Sept. 1896; *ed.* Edinburgh Academy; *p.s.* O.T.C., Edinburgh Univ.; Lieut., June 1916.

Digitized by Google

Robertson, Cecil Valentine, 2nd Lieut., Dec. 1914; *j.* July 1915; *b.* Aug. 1890; *ed.* Aberdeen Grammar School; *p.s.* London Scottish, Jan. 1909 to Dec. 1915.—To B.E.F., Dec. 1915. Resigned commission on account of ill-health, April 1916.

Robertson, George Norman, 2nd Lieut., May 1915; *j.* May 1916, from B.E.F.; *b.* Sept. 1895; *ed.* H.G. School, Dunoon; *p.s.* 8th A. & S. Highrs., Aug. 1914 to May 1915, 3rd battn., June 1915; 2nd battn., Oct. 1915.

Robertson, Gordon, 2nd Lieut., Mar. 1915; *j.* April 1915; *b.* Aug. 1894; *ed.* Falkirk High School; *p.s.* R. Scots Fus., 3rd battn., Dec. 1914 to Mar. 1915.—To 3rd battn. Gordon Highrs., 1915.

Robertson, Gordon, 2nd Lieut., Mar. 1915; *j.* April 1915; *b.* April 1893; *ed.* City and County School, Chester, and Univ. of Liverpool; *p.s.* O.T.C., Univ. of Liverpool, Oct. 1914.—To B.E.F., Oct. 1915; killed in action, Nov. 1915.

Robertson, James, 2nd Lieut., May 1915; *j.* July 1915; *b.* May 1896; *ed.* Falkirk High School; *p.s.* A. & S. Highrs., April-May, 1915.—To 3rd battn. Gordon Highrs., 1915.

Robertson, James Duncan, 2nd Lieut., Dec. 1914 (9th Gordon Highrs.); *j.* July 1915; *b.* June 1886; *ed.* Robert Gordon's College and Univ., Aberdeen; *p.s.* 4th Gordon Highrs., Nov. 1914 to Jan. 1915.—To Pioneer Depot, Aug. 1915.

Robertson, John Arthur Wilkie, 2nd Lieut., Dec. 1914 (9th Gordon Highrs.); *j.* July 1915; *b.* April 1894; *ed.* King's College, Auckland, N.Z., and Emmanuel College, Cambridge; *p.s.* O.T.C., Feb. 1908 to April 1912, King Edward's Horse, April 1913 to Dec. 1914.—To B.E.F., 1915.

Robertson, John Donald, 2nd Lieut., April 1915; *j.* May 1916, from B.E.F.; *b.* Jan. 1896; *ed.* Sedbergh School, Yorkshire; *p.s.* Durham Univ. O.T.C., 3rd Gordon Highrs., May-Sept. 1916, 1st Gordon Highrs., Oct. 1915 to Mar. 1916; wounded, St. Eloi, Mar. 1916.

Robertson, John Merrylees, 2nd Lieut., Dec. 1915; *j.* Jan. 1916; *b.* May 1896; *ed.* Hillhead High School and Allan Glen's School, Glasgow; *p.s.* Queen's Own Royal Glasgow Yeomanry, 14 months.

Robertson, Kenneth Ashton, 2nd Lieut., Dec. 1915; *j.* Feb. 1916; *b.* Oct. 1897; *ed.* Brighton College, Sussex; *p.s.* O.T.C., Brighton College, Sept. 1911 to Aug. 1914.—To B.E.F., Sept. 1916.

Robertson, Murray- — *see* **Murray-Robertson.**

Robertson, William George, 2nd Lieut., Sept. 1915; *j.* Nov. 1915; *b.* June 1893; *ed.* Glasgow; *p.s.* O.T.C., Glasgow Univ., July-Sept., 1915.—Transferred to Machine Gun Corps, Mar. 1916.

Robinson, Arthur John, 2nd Lieut., Feb. 1915; *j.* Feb. 1915; *b.* May 1891; *ed.* Eton and Oxford; *p.s.* O.T.C., Eton.—Relinquished commission on account of ill-health, Nov. 1915.

Digitized by Google

Robson, John Osborn, 2nd Lieut., Dec. 1914 (9th Gordon Highrs.); *j.* Oct. 1915, from B.E.F.; *b.* June 1894; *ed.* Rugby; *p.s.* O.T.C., Rugby, Jan. 1909 to Aug. 1911, London Scottish, Sept. 1912 to Dec. 1914.

Russell, John, 2nd Lieut., Jan. 1916; *j.* Mar. 1916; *b.* Oct. 1896; *ed.* Mill Hill School, London, and Cambridge Univ.; *p.s.* Mill Hill School O.T.C., Sept. 1914 to July 1915, Cambridge Univ. O.T.C., Oct.-Dec. 1915.—To B.E.F., Aug. 1916.

Sayers, William Alexander, 2nd Lieut., Jan. 1916; *j.* Feb. 1916; *b.* Nov. 1888; *ed.* Melrose; *p.s.* London Scottish, Aug. 1914 to Jan. 1916, L.-Cpl.

Scott, Patrick William, 2nd Lieut., Dec. 1914 (9th battn.); *j.* July 1915; *b.* Feb. 1893; *ed.* Gresham School, Holt, Norfolk; *p.s.* O.T.C., Gresham School, 3 years, 18th battn. Royal Fusiliers, Dec. 1914.—To B.E.F., Oct. 1915; rejoined from B.E.F., Mar. 1916; returned to B.E.F., May 1916.

Semple, James Hamilton, 2nd Lieut., Dec. 1915 (10th Gordon Highrs.); *j.* June 1916, from B.E.F.; *b.* May 1894; *ed.* Royal Technical College, Glasgow; *p.s.* 1st Res. Regiment of Cavalry, Aug. 1914; 11th H.L.I., May 1915; 10th Gordon Highrs., Dec. 1915.

Simpson, Robert Francis, 2nd Lieut., Jan. 1915 (9th Gordon Highrs.); *j.* July 1915; *b.* Jan. 1892; *ed.* Edinburgh Univ.; *p.s.* O.T.C., Edinburgh Univ., 1911-14.—To Pioneer Depot, Aug. 1916.

Smith, A. G., Major, Nov. 1914.—Relinquished commission, June 1915.

Smith, Lindsay- — *see* **Lindsay-Smith.**

Smith, James, 2nd Lieut., June 1915; *j.* July 1915; *b.* Nov. 1881; *ed.* Dumfries Academy; *p.s.* 15th R. Scots, Oct. 1914 to June 1915.—To B.E.F., Mar. 1916.

Smith, Wilfred Seymour, 2nd Lieut., Dec. 1914; *j.* Jan. 1915; *b.* Sept. 1893; *ed.* Bermuda; *p.s.* Bermuda Cadet Corps, 1905-10, Queen's Own Rifles of Canada, 1911 to Nov. 1914.—To B.E.F., Oct. 1915; transferred to Machine Gun Corps, Feb. 1916.

Smith, William Watson, 2nd Lieut., Sept. 1915; *j.* Oct. 1915; *b.* Dec. 1891; *ed.* Edinburgh Univ.; *p.s.* O.T.C., Edinburgh Univ., May-Sept. 1915.—To B.E.F., Sept. 1916; died of wounds, 1916.

Somerville, Alfred Cameron, 2nd Lieut., Jan. 1916; *j.* Mar. 1916; *b.* Sept. 1891; *ed.* Rothesay Academy and Univ., Glasgow; *p.s.* Glasgow Univ. O.T.C., Oct. 1914 to Jan. 1916.

Sprott, Alan Fawcett, 2nd Lieut., Sept. 1914 (10th Gordon Highrs.); *j.* July 1915; *b.* July 1895; *ed.* St. Bees School and Edinburgh Univ.; *p.s.* O.T.C., St. Bees School, April 1912-13, Edinburgh Univ., May 1913 to Sept. 1914.—To B.E.F., Oct. 1915. Wounded. Rejoined from B.E.F., Jan. 1916. Returned to B.E.F., Feb. 1916.

Digitized by Google

Steedman, Alec Hay, Lieut., Nov. 1914 (9th Gordon Highrs.); *j.* Feb. 1916; *b.* Aug. 1895; *ed.* Fettes College, Edinburgh; *p.s.* Fettes Corps, Jan. 1910 to Mar. 1913, 9th Gordon Highrs., Sept. 1914, 2nd Lieut. Sept. 1914.—Transferred to 2nd Garrison Battn. West Yorkshire Regt., July 1916.

Steen, Horatio Walter James, 2nd Lieut., Aug. 1915; *j.* Sept. 1915; *b.* Feb. 1895; *ed.* Glasgow Univ.; *p.s.* O.T.C., Glasgow Univ. April-July 1915.—Relinquished commission, Mar. 1916.

Stewart, J. Douglas, 2nd Lieut., Nov. 1914; *j.* Dec. 1914; *b.* Dec. 1894; *ed.* Fettes; *p.s.* O.T.C., Fettes, July 1910-12.—To B.E.F., Oct. 1915.

Stewart, George Robert Wilson, 2nd Lieut., Mar. 1915; *j.* April 1915; *b.* Aug. 1894; *ed.* Aberdeen Grammar School, Aberdeen Univ.; *p.s.* 4th Gordon Highrs., Nov. 1914 to Mar. 1915.—To B.E.F., Oct. 1915.

Stewart, Thomas Clark, 2nd Lieut., Jan. 1916; *j.* Feb. 1916; *b.* April 1887; *ed.* Madras College, St. Andrews; *p.s.* 1st Fife Heavy Battery (Vol.), 4 years, A.S.C. Feb. 1915 to Jan. 1916.—To B.E.F., Oct. 1916.

Stocks, Murdoch M'Queen, 2nd Lieut., Aug. 1915; *j.* Sept. 1915; *b.* Nov. 1894; *ed.* Lenzie Academy; *p.s.* O.T.C., Glasgow Univ., May-June 1915.—To B.E.F., Mar. 1916; died of wounds, April 1916.

Stuart, Thomas Charles, 2nd Lieut.; *j.* July 1916; *b.* Jan. 1892; *ed.* Framlingham College, Suffolk; *p.s.* 16th Middlesex Regiment, Sept. 1914 to April 1916.

Sutherland, George William Gordon, Capt., Dec. 1914 (10th Gordon Highrs.); *j.* Aug. 1916, from B.E.F.; *b.* Sept. 1892; *ed.* Edinburgh; *p.s.* 2nd Lieut. 1st battn., Nov. 1914; Lieut. 10th battn.; Capt. 10th battn., Dec. 1914.

Sutherland, Kenneth Gibbs, 2nd Lieut., Aug. 1915; *j.* Sept. 1915; *b.* Mar. 1889; *ed.* George Watson's College, Edinburgh, and Edinburgh Institution; *p.s.* O.T.C., Edinburgh Univ., April-Aug. 1915.—Transferred to Machine Gun Corps, Mar. 1916.

Taylor, John William, 2nd Lieut., Mar. 1915; *j.* April 1915, from B.E.F.; *b.* Mar. 1895; *ed.* Aberdeen Grammar School and Aberdeen Univ.; *p.s.* Scottish Horse, Jan. 1911 to Mar. 1912; 4th Gordon Highrs., Mar. 1912 to Mar. 1915; Lieut., Mar. 1915; Adjutant, Sept. 1915; Capt., Feb. 1916.

Templeton, David Kerr, 2nd Lieut., Sept. 1915; *j.* Nov. 1915; *b.* May 1886; *ed.* Tranent H.G. School and Heriot Watt; *p.s.* Lothian and Border Horse, 12 years, Territorial Efficiency Medal.

Terris, Archd. Blyth, 2nd Lieut., Dec. 1915; *j.* Jan. 1916; *b.* July 1891; *ed.* Queen's Park H.G. School, Glasgow; *p.s.* 9th High. Light Infantry, Aug. 1914 to Dec. 1915.

Digitized by Google

Thomson, Thomas, 2nd Lieut., Aug. 1915; *j.* Sept. 1915; *b.* June 1895; *ed.* Edinburgh; *p.s.* O.T.C., Edinburgh Univ., April-Aug. 1915.—To B.E.F., May 1916.

Thomson, Farquhar—*see* **Farquhar-Thomson.**

Thorburn, Christopher Cowen, 2nd Lieut., Feb. 1916; *j.* Mar. 1916; *b.* June 1894; *ed.* Boroughmuir H.G. School, Edinburgh; *p.s.* Edinburgh Univ. O.T.C., Sept. 1914 to Jan. 1916.—To B.E.F., Aug. 1916.

Tinline, George Cecil Murray, 2nd Lieut., Nov. 1914; *j.* Dec. 1914; *b.* Oct. 1895; *ed.* Eton and Trinity Hall, Cambridge; *p.s.* O.T.C., Eton College.—To B.E.F., Oct. 1915. Rejoined from B.E.F., Aug. 1916. Transferred to 3rd battn. Cameron Highrs., Sept. 1916.

Urquhart, Francis Clement, 2nd Lieut., July 1916; *j.* July 1916; *b.* Mar. 1895; *ed.* Gordon's College, Aberdeen; *p.s.* Inns of Court O.T.C., Sept. 1915.

Watson, Robert Hamilton Lindsay, Lieut. (10th Gordon Highrs.); *j.* May 1916. from B.E.F.; *b.* Oct. 1886; *ed.* Cambridge Univ.; *p.s.* 10th Gordon Highrs., 10 months. Wounded.

Watson, Sidney Fairweather, 2nd Lieut., May 1915 (3rd Gordon Highrs.); *b.* Oct. 1895; *ed.* Kirkcaldy High School; *p.s.* Royal Engineers, Sept. 1914 to May 1915.—To 1st Scottish Provisional Battn., July 1915; killed in action, Sept. 1916.

Watt, George Henry, 2nd Lieut., Feb. 1916; *j.* April 1916; *b.* Oct. 1880; *ed.* Ayr Academy; *p.s.* R. Scots Fus. (T.), 1902-05.

Watt, Percy Bryden, 2nd Lieut., Oct. 1915; *j.* Nov. 1915; *b.* June 1893; *ed.* George Watson's College, Edinburgh; *p.s.* Royal Scots Greys, Aug. 1914 to June 1915, 1/4th A. & S. Highrs., June-Oct. 1915.—Transferred to Machine Gun Corps, Mar. 1916.

Westwood, John Sharpe, 2nd Lieut., Sept. 1915; *j.* Oct. 1915; *b.* April 1896; *ed.* Royal High School, Edinburgh; *p.s.* O.T.C., Edinburgh Univ., Oct. 1914 to Sept. 1915.—To B.E.F., Sept. 1916.

White, Alexander Knox, 2nd Lieut., Jan. 1916; *j.* Mar. 1916; *b.* July 1888; *ed.* Blairgowrie High School and Glasgow Univ.; *p.s.* Glasgow Univ. O.T.C., Sept. 1915.—To B.E.F., Oct. 1916.

Wightman, George Lindores, Lieut., Jan. 1915; *j.* Nov. 1914; *b.* Aug. 1890; *ed.* Merchiston Castle School, Edinburgh Univ.; *p.s.* Merchiston Castle School Cadet Corps, Oct. 1902 to July 1907, O.T.C., Edinburgh Univ., Sept. 1914, 3rd Gordon Highrs., Nov.-Dec. 1914.—Transferred to Royal Flying Corps, Dec. 1914.

Williams, Harold P., Lieut., Jan. 1915; *j.* Feb. 1915; *b.* Jan. 1890; *ed.* Brighton College; *p.s.* 16th battn. County of London Regiment, June 1909 to Jan. 1915.—Transferred to Somaliland Camel Corps, Sept. 1915.

Digitized by Google

Williamson, John Dora, 2nd Lieut., June 1915; *j.* July 1915; *b.* Nov. 1893; *ed.* Bellahouston Academy, Glasgow; *p.s.* O.T.C., Glasgow Univ., Sept. 1914 to June 1915.—To B.E.F., Oct. 1916.

Wilson, James Robert, 2nd Lieut., Dec. 1915; *j.* Jan. 1916; *b.* Feb. 1894; *ed.* Lossiemouth H.G. School; *p.s.* 6th Seaforth Highrs., Jan.-Dec. 1915. Left the service, Dec. 1916.

Wilson, Oswald Felix, 2nd Lieut., April 1915; *j.* May 1915; *b.* Feb. 1895; *ed.* Croydon Sec. School; *p.s.* 6th Seaforth Highrs., Sept. 1914 to April 1915.—To B.E.F., Oct. 1915. Rejoined from B.E.F., July 1916. Transferred to Royal Flying Corps, Sept. 1916.

Wise, James, 2nd Lieut., Aug. 1914; *j.* Feb. 1915; *b.* Oct. 1886; *ed.* Clifton College; *p.s.* served as Lieut. in 50th Regiment Gordon Highrs. of Canada, Aug.-Nov. 1914; Lieut., Mar. 1915; Capt., April 1915.—To B.E.F., 1915. Rejoined from B.E.F., Mar. 1916.

Withey, Ralph Wallace, 2nd Lieut., *j.* Aug. 1915; *b.* June 1893; *ed.* Christ Church School, Cheltenham, and Harris Academy, Dundee; *p.s.* 15th (S.) Royal Warwickshire Regiment, Oct. 1914 to July 1915.

Wood, Harry Alexander, 2nd Lieut., Oct. 1915; *j.* Nov. 1915; *b.* June 1887; *ed.* Robert Gordon's College, Aberdeen; *p.s.* 3/4th Gordon Highrs.—Transferred to Machine Gun Corps, Feb. 1916.

Woodward, Basil Ratcliffe, 2nd Lieut., April 1915; *j.* May 1915; *b.* Feb. 1894; *ed.* King's School, Burton; *p.s.* O.T.C., 1910-12, Ceylon Planters' Rifle Corps, 1912-14; Ceylon Contingent, Sept. 1914 to Mar. 1915, 8th Gordon Highrs., Feb. 1915.—To B.E.F., Oct. 1915.

Wright, Arnold, 2nd Lieut., June 1915; *j.* April 1916; *b.* Dec. 1894; *ed.* Lady Manners School, Derby; *p.s.* 3rd Gordon Highrs., June 1915, 14th Sherwood Foresters, 2nd Lieut., June 1915 to April 1916.—To B.E.F., Sept. 1916.

Wright, Douglas Alexander, 2nd Lieut., Nov. 1914 (9th Gordon Highrs.); *j.* 1915; *b.* July 1896; *ed.* Christ's Hospital, W. Horsham, Sussex; *p.s.* O.T.C., Christ's Hospital, 2 years.—To B.E.F.

Wright, Harry, 2nd Lieut., Nov. 1914; *j.* Nov. 1914.—To 9th battn. Gordon Highrs., Dec. 1914.

Digitized by Google

N.C.O.'s OF 11th BATTALION GORDON HIGHLANDERS WHO HAVE BEEN GIVEN COMMISSIONS.

Allbeury, T., joined May 1915; promoted L.-Cpl. June 1915, Cpl. July 1915, L.-Sgt. Sept. 1915, Sgt. Oct. 1915; commission Dec. 1915; regiment, Royal Highrs., 11th battn.

Brown, Norman W., joined Nov. 1914; promoted Cpl. Jan. 1915, L.-Sgt. Jan. 1915; commission June 1915; regiment, East Lancashire Regiment, 3rd battn.

Dawson, James, joined Dec. 1914, Cpl.; promoted Sgt. Jan. 1915; commission May 1915; regiment, Royal Highrs., 3rd battn.

Husband, Joseph S., joined Nov. 1914; promoted Cpl. Nov. 1914; commission Jan. 1915; regiment, Gordon Highrs., 10th battn.

Jones, Robert, joined Nov. 1914; Hon. Lieut. and Q.M. 11th battn. Gordon Highrs., July 1916.

M'Kenzie, George A., joined Nov. 1914; promoted Cpl. Nov. 1914; commission Jan. 1915; regiment, Gordon Highrs., 8th battn. Killed at Loos, Sept. 1915.

Digitized by Google

THE CORPORALS, BRIDGE OF ALLAN, JULY, 1916.

Rear two Rows.

1. L.-Cpl. Goodwin
2. Cpl. Gloag
3. Cpl. Blackstock
4. L.-Cpl. Haggie
5. Cpl. Donaldson
6. L.-Cpl. Emerson
7. Cpl. Hunter
8. Cpl. Reddiford
9. L.-Cpl. Spark
10. Cpl. Taylor
11. Cpl. Haworth
12. Cpl. Rodger
13. Cpl. Ogden
14. L.-Cpl. Francis
15. Cpl. Laing
16. L.-Cpl. Neave
17. L.-Cpl. Ruffell
18. Cpl. Miller
19. L.-Cpl. Couborough
20. Cpl. Mackintosh
21. Cpl. Connolly

Kneeling on Left.

22. L.-Cpl. M'Dougall

On Chairs.

23. Cpl. Burgess
24. Cpl. Burr
25. Cpl. M'Quade
26. Cpl. Davidson
27. Battn. Sgt.-Maj. Ritchie
28. Lt.-Col. H. Alford
29. Capt. J. W. Taylor (Adj.)
30. Battn. Sgt.-Maj. Lawrence
31. Cpl. Hoey
32. Cpl. Main
33. Cpl. Kerr

Kneeling on Right.

34. L.-Cpl. Davidson

Front Row.

35. L.-Cpl. M'Hale
36. Cpl. Mol
37. Cpl. Jenkins
38. Cpl. Grieve
39. L.-Cpl. Smith
40. Cpl. Eason
41. L.-Cpl. Dawson
42. L.-Cpl. Hall

Digitized by Google

Photo., Crowe & Rogers.

THE CORPORALS, BRIDGE OF ALLAN, July, 1916.

Digitized by Google

Photo., Crowe & Rogers.

THE OFFICERS, BRIDGE OF ALLAN, August, 1916.

Digitized by Google

OFFICERS, BRIDGE OF ALLAN, AUGUST, 1916.

Rear Row.

1. A. B. Terris
2. S. O. Goodall
3. Lt. E. P. Richards
4. L. A. Colbert
5. W. A. Sayers
6. C. Kenyon
7. R. J. M'N. Gordon
8. J. D. Williamson
9. C. P. Drover

Second and Third Rows.

10. Capt. A. E. Huskie
11. J. D. Robertson
12. J. J. Cooper
13. Lt. E. W. Hancock
14. Lt. T. B. G. Mackenzie
15. R. E. C. Gordon
16. J. E. Law
17. J. S. Westwood
18. N. F. Cameron
19. D. Macfarlane
20. A. Duthie
21. K. A. Robertson
22. S. M. Hinton
23. J. R. Newland
24. Capt. J. F. Westhuijzen
25. C. D. Graham
26. J. N. Orr
27. A. H. Kay
28. J. W. Kay
29. T. Comrie
30. W. E. Leathem
31. A. Hawley
32. J. E. Brown
33. J. Lyall
34. Lt. Ian Cumming
35. G. Hotchkis
36. R. W. Withey

Fourth Row (Kneeling or on Chairs).

37. R. A. George
38. C. Beattie
39. Capt. B. A. K. M'Roberts
40. Maj. A. P. Murray
41. Maj. A. H. Farquharson
42. Lt.-Col. H. Alford
43. Major G. J. G. Cumine
44. Capt. E. S. Bell
45. Capt. J. W. Taylor (Adj.)
46. R. A. D. Forrest
47. D. Macdonald

Front Row (Lying).

48. C. M'Gregor
49. Lt. N. W. Fischer
50. Lt. J. N. Campbell
51. J. F. Milne
52. R. J. Aberdein
53. A. T. Duncan
54. R. G. Chapell
55. Lt. D. Buchan

Digitized by Google

DRAFT (Part of).

Left Scotton Camp, Richmond, Yorks,.....1916,
for training with Machine Gun Corps.

Most of these were afterwards transferred to Machine Gun Corps.

Rear Row.

1. (8611 Howat)
2. (9973 Gray)
3. (2719 Hayston)
4. (7393 L. Cpl. Paterson)
5. (8484 Cpl. Goodinson)
6. (6941 Sgt. Williamson)
7. (2nd Lt. Woodward)
8. (2nd Lt. W. S. Smith)
9. (7307 Sgt. Taylor)
10. 8692 Sgt. C. Dinnie
11. 10775 Brown
12. 8271
13. (8221 Peddie)
14. 9947 Bowman
15. 5546 Martin

Second Row.

16. (8482 Westwood)
17. 8642 Roy
18. (8575 Jaap)
19. 9311 Goodinson
20. 8721 Henderson
21. (8568 Robson)
22. 6972 Barr
23. 7328 Ratcliffe
24. (9896 Campbell)
25. (6245 Burnett)

Front Row.

26. 8713 Halley
27. (7171 Swan)
28. (8616 Smith)
29. 7437 Hunter

Digitized by Google

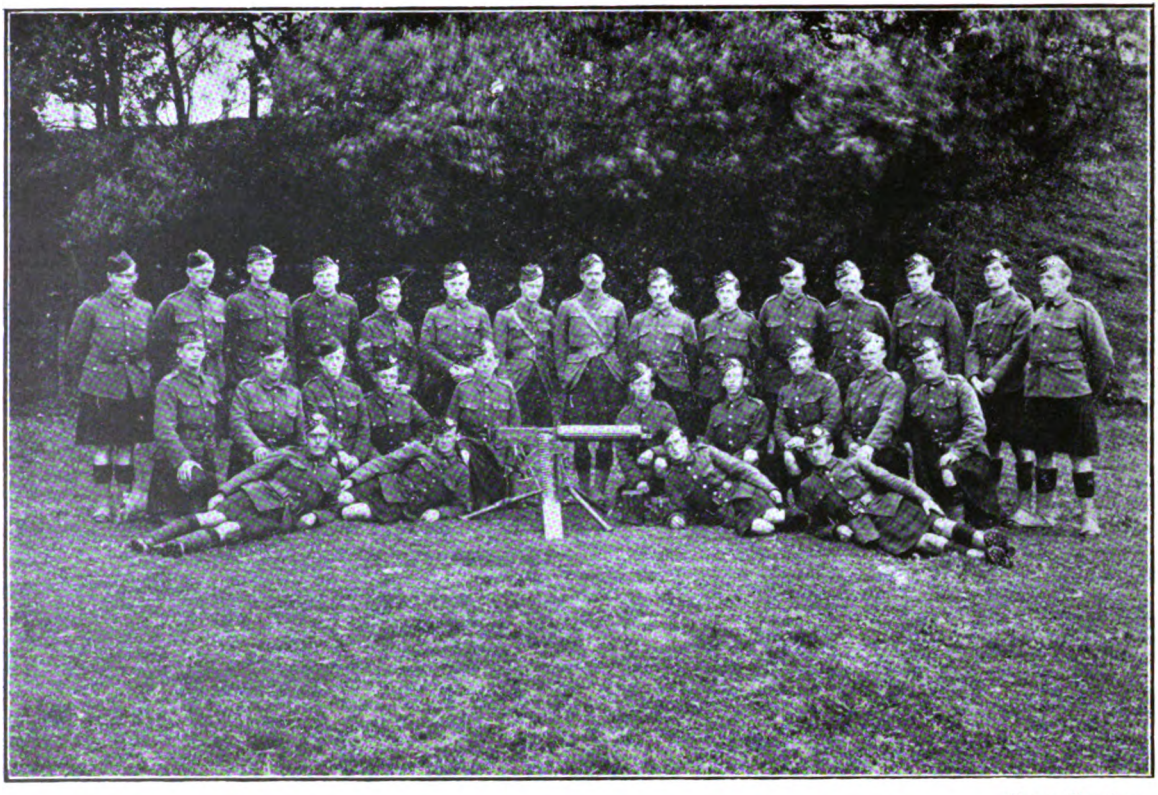

Photo., Urquhart.

DRAFT AT RICHMOND, YORKS.

Digitized by Google

Photo., Crowe & Rogers

DRAFT AT STIRLING.

Digitized by Google

DRAFT.

Left Stirling,.....1916, to join B.E.F.

Rear Row.

1. 4514 Innes
2. 11123 Anderson
3. 6329 Merchant
4. 5641 Ferguson
5. 10773 Patterson

Second Row.

6. 5047 Deans
7. (13882 M'Donald)
8. 8696 Cpl. Wood
9. (Lt. Munro)
10. (C.S.M. Harvey)
11. 3215 L.-Cpl. Allison
12. 3532 Mowat
13. (13907 Marshall)

Front Row

14. 12937 Penman
15. 10848 F. Benson
16. 10885 Astle

Digitized by Google

DRAFT.

Left Stirling,.....1916, to join B.E.F.

Rear Row.

1. (Lt. J. M'V. Munro)
2. 7281 Ewart
3. 7692 Duncan
4. (3091 Todd)
5. 5671 Strachan
6. (13656 Yule)
7. 10621 Fiddes
8. 13882 M'Donald
9. (C.S.M. Harvey)

Front Row.

10. 8484 L.-Cpl. Goodinson
11. (7112 Collier)
12. 8057 Hopkins
13. 7332 Cook
14. (10676 Philip)
15. (13650 Burr)
16. 13907 Marshall
17. 7433 Drummer T. M'Neil
18. 13701 Rose

Digitized by Google

Photo., Crowe & Rogers.

DRAFT AT STIRLING.

Digitized by Google

Photo., Crowe & Rogers.

DRAFT AT STIRLING.

Digitized by Google

DRAFT.

Left Stirling,.....1916, to join B.E.F.

Rear Row.

1. (2nd Lt. Dippie)
2. 5454 Mitchell
3. (5068 Robertson)
4. (5152 Whitehead)
5. (C.S.M. Harvey)
6. 7112 Collier
7. 13646 Yule
8. 5665 Clinton
9. (Lt. J. M'V. Munro)

Second Row.

10. (Swan)
11. 13650 Burr
12. (4832 M'Cluskey)
13. 12196 Boyce

Front Row.

14. 3091 Todd
15. (9788 Finlayson)
16. (5188 Palmer)
17. 10676 Philip

Absent from Photo.

7305 Sgt. Carre
4929 Cook

Digitized by Google

APPENDIX III.

Roll of Warrant Officers and Non-commissioned Officers

OF THE 11th BATTALION GORDON HIGHLANDERS.

Warrant Officers and Non-commissioned Officers of the Gordon Highlanders who, when invalided from B.E.F., were transferred to the 11th battn. Gordon Highlanders are shown in this Roll with the dates of their arrival and departure.

j. = Joined the 11th battn. Gordon Highlanders.

Adamson, J., 6931, *j.* Sgt. from B.E.F., Jan. 1916; Draft, Jan. 1916.

Aird, P., 5649, *j.* Cpl., invalided from B.E.F., April 1916; Draft, Aug. 1916.

Aitchison, F., 4721, *j.* Pte. from B.E.F., Dec. 1915; L.-Cpl., May 1916; Assist. Postman; to 3rd battn., Nov. 1916.

Aitken, W., 7277, *j.* Pte., Nov. 1914; L.-Cpl., Jan. 1915; Cpl., May 1915; L.-Sgt., Aug. 1915; Sgt., Oct. 1915.

Allison, A., 3215, *j.* L.-Cpl., invalided from B.E.F., Mar. 1916; Draft, May 1916; gassed, July 1916; to duty, Sept. 1916.

Allison, W., 8284, *j.* Pte., Jan. 1915; L.-Cpl., Jan. 1915; to 3rd battn., Feb. 1915.

Allan, T., 13695, *j.* Pte., Dec. 1915; L.-Cpl., July 1916.

Digitized by Google

Allbeury, T. H., 9970, previous services R.F.A. and R.A.M.C., Mar. 1904 to June 1911, 7 years 94 days; *j.* Pte., May 1915; L.-Cpl., June 1915; Cpl., July 1915; L.-Sgt., Sept. 1915; Sgt., Oct. 1915; left on receiving Commission in 11th Royal Highrs., Dec. 1915; subsequently, 1916, invalided out of service.

Anderson, A., 11494, *j.* Pte., Mar. 1916; L.-Cpl., June 1916; to 1st Garrison battn. Gordon Highrs., Oct. 1916.

Anderson, E., 4002, *j.* L.-Cpl., invalided from B.E.F., Dec. 1915; Draft, Jan. 1916; gassed, Sept. 1916; wounded, Sept. 1916.

Anderson, W., 8552, *j.* Pte., Jan. 1915; L.-Cpl., Jan. 1915; Cpl., May 1915; L.-Sgt., July 1915; Sgt., July 1915.

Appleton, J., 13635, *j.* Pte., Dec. 1915; L.-Cpl., Aug. 1916.

Armstrong, J. N., 13658, *j.* Pte., Dec. 1915; L.-Cpl., June 1916; Draft, July 1916.

Baird, R., 9144, *j.* L.-Cpl., invalided from B.E.F., Dec. 1915; Cpl., April 1916; Draft, Aug. 1916.

Baldie, J., 8746, *j.* Pte., Jan. 1915; L.-Cpl., Jan. 1915; Cpl., May 1915; L.-Sgt., Aug. 1915; Sgt., Oct. 1915; to M.G. Corps, Nov. 1915.

Banks, W., 10738, *j.* Pte., July 1915; L.-Cpl., Feb. 1916; Draft, April 1916; died from wounds, Aug. 1916.

Bannerman, J., 6747, previous service in Gordon Highrs., Sept. 1898 to Sept. 1910, 12 years; served South Africa, Queen's Medal and clasp; *j.* Sgt., Dec. 1914; Ord.-rm. Sgt. *vice* Kennedy, Oct. 1915; Q.M.S., Jan. 1916.

Barclay, A., 3708, *j.* L.-Cpl., Nov. 1915, from B.E.F.; Draft, Jan. 1916; gassed, Sept. 1916.

Barnes, R., 13853, *j.* Pte., Jan. 1916 (employed as cook); L.-Cpl., Oct. 1916.

Barr, J., 5653, *j.* L. Cpl., July 1915, from B.E.F.; Draft, Nov. 1915.

Baxter, D., 11384, *j.* Pte., Feb. 1916 (employed cook); L.-Cpl., Aug. 1916.

Beaton, A., 8897, previous service in Gordon Highrs., Jan. 1894 to Jan. 1902, 8 years; *j.* Pte., Jan. 1915; L.-Cpl., Aug. 1915.

Beattie, A., 5563, *j.* Pte., invalided from B.E.F., Jan. 1916; L.-Cpl., Mar. 1916; Cpl., May 1916; Draft, Aug. 1916.

Beggs, C., 8222, *j.* Pte., Dec. 1914; L.-Cpl., Jan. 1915; to 3rd battn., Feb. 1915.

Bell, F. J., 14496, *j.* Pte., June 1916; L.-Cpl., Aug. 1916.

Digitized by Google

Bell, S., 6884, *j.* Pte., Nov. 1914; L.-Cpl., July 1915; Cpl., Aug. 1915; to M.G. Corps, Nov. 1915.

Beveridge, T., 10587, *j.* Pte., July 1915; L.-Cpl., July 1915; i/c Pioneers; reverted Pte. at own request; Draft, Aug. 1916.

Birkmyre, R.M., 8537, *j.* Pte., Jan. 1915; L.-Cpl., Jan. 1915; discharged unfit, Mar. 1915.

Black, A., 3924, *j.* Sgt., invalided from B.E.F., Jan. 1916.

Blackwood, J., 7421, *j.* Pte., Nov. 1914; L.-Cpl. (Pioneer), Jan. 1915; Cpl., July 1915; Draft, Oct. 1915.

Blackstock, A., 13977, *j.* Pte., Jan. 1916; L.-Cpl., April 1916; Cpl., June 1916; L.-Sgt., Aug. 1916.

Bolan, C., 15151, *j.* Pte., Aug. 1916; L.-Cpl., Aug. 1916; Draft, Aug. 1916.

Bolton, G., 7144, *j.* Sgt., invalided from B.E.F., May 1916; Draft, June 1916.

Bonnar, J. T., 8646, *j.* Pte., Jan. 1915; L.-Cpl., Jan. 1915; Pte. at own request, Mar. 1915; discharged unfit, April 1915.

Borthwick, R., 13683, *j.* Pte., Dec. 1915; L.-Cpl., June 1916; Draft, Aug. 1916.

Borthwick, R., 14716, *j.* Pte., June 1916; L.-Cpl., Oct. 1916.

Boslein, J., 8564, *j.* Pte., Jan. 1915; L.-Cpl., Jan. 1915; to 3rd battn., Feb. 1915.

Boyd, F. R., 4813, *j.* Pte. from B.E.F., Oct. 1915; L.-Cpl., June 1916 (Coy. Clerk).

Boyd, J., 4470, *j.* Sgt. from B.E.F., Oct. 1915; Draft, Nov. 1915.

Boyd, L. C., 14838, *j.* Pte., June 1916; L.-Cpl., July 1916; Cpl., Aug. 1916; L.-Sgt., Nov. 1916

Bridges, J., 8182, *j.* Pte., Dec. 1914; L.-Cpl., Aug. 1915; Cpl., Dec. 1915; discharged unfit, Aug. 1916; died, Nov. 1916.

Broomhead, W., 8667, *j.* Pte., Jan. 1915; L.-Cpl., July 1915; Cpl., Aug. 1915; L.-Sgt., Oct. 1915; Sgt., Feb. 1916; Draft, Aug. 1916; killed, Sept. 1916.

Brown, N. W., 7371, *j.* Pte., Nov. 1914; L.-Cpl., Dec. 1914; Cpl., Jan. 1915; L.-Sgt., Jan. 1915; discharged on receiving Commission, June 1915.

Browne, R. M., 14581, *j.* Pte., June 1916; L.-Cpl., Aug., 1916; Cpl., Nov. 1916.

Digitized by Google

Brownlee, J., 13638, *j.* Pte., Dec. 1915; L.-Cpl., May 1916; Cpl., July 1916; Draft, Aug. 1916.

Bruce, C. S., 4862, *j.* L.-Cpl., invalided from B.E.F., April 1916; Draft, Aug. 1916.

Bruce, R., 3864, *j.* L.-Cpl., Aug. 1915; Cpl., Sept. 1915; Draft, Nov. 1915; wounded, Sept. 1916.

Buchanan, G., 3857, *j.* L.-Sgt. from B.E.F., Nov. 1915; Draft, Jan. 1916.

Bucher, D., 14187, *j.* Pte., May 1916; L.-Cpl., Aug. 1916.

Burgess, J., 13974, *j.* Pte., Jan. 1916; L.-Cpl., April 1916; Cpl., June 1916; L.-Sgt., Aug. 1916.

Burnett, W., 8208, *j.* Pte., Dec. 1914; L.-Cpl., Jan. 1915; Cpl., Feb. 1915; Sgt., Mar. 1915; deserted, May 1915.

Burns, M., 7220, previous service in Gordon Highrs., July 1879 to Aug. 1907, 28 years; Good Conduct Medal; *j.* C.S.M., Dec. 1914; discharged unfit, Feb. 1916.

Burns, M., 11485, *j.* Pte., Mar. 1916; L.-Cpl., Aug. 1916; Draft, Aug. 1916.

Burr, F., 9896, *j.* Pte., May 1915 (Transport); L.-Cpl., July 1915; Cpl., Dec. 1915; Draft, July 1916.

Burton, A. B., 7683, *j.* Pte., Nov. 1914; Cpl., Nov. 1914; to 3rd battn., Dec. 1914.

Caldwell, T., 10582, *j.* Pte., July 1915; L.-Cpl., Aug. 1915; Cpl., Feb. 1916; Draft, to M.G. Corps, Feb. 1916.

Cameron, H., 8108, previous service Gordon Highrs., Sept. 1885 to Oct. 1912, 27 years 30 days; N.W. Frontier Medal, G.C. Medal; *j.* Pte., Dec. 1914; C.-Sgt., Dec. 1914; C.Q.M.S., Jan. 1915; reverts to C.-Sgt., Oct. 1915; discharged, Feb. 1916.

Cameron, S. G., 10795, *j.* Pte., July 1915; L.-Cpl., Aug. 1915; Cpl., Jan. 1916; Draft, Mar. 1916.

Campbell, A., 2855, *j.* L.-Cpl. from 9th battn., July 1915; Draft, Nov. 1915.

Campbell, J., 7399, previous service Gordon Highrs., Jan. 1895 to Jan. 1907, 12 years; N.W. Frontier, 1897-8, Medal two clasps; S. Africa, Queen's Medal five clasps, King's Medal one clasp; *j.* from Depot, Cpl., Jan. 1915 (employed with battn. signallers); Sgt., Jan. 1915; Draft, Aug. 1916.

Campbell, J. R. O., 11370, *j.* Pte., Feb. 1916; L.-Cpl., April 1916; Draft, Aug. 1916.

Digitized by Google

Cardwell, H., 14719, *j.* Pte., June, 1916; L.-Cpl., Aug. 1916; Draft, Aug. 1916.

Carmichael, F., 11178, *j.* L.-Cpl., invalided from B.E.F., July 1916; Draft, Aug. 1916.

Carre, B., 7305, *j.* Pte., Nov. 1914; L.-Cpl., Jan. 1915; Cpl., April 1915; L.-Sgt., May 1915; Sgt., July 1915; Draft, Nov. 1915; rejoined, invalided (bronchitis) from B.E.F., May 1916; Draft, June 1916.

Cattenach, J., 6852, *j.* Sgt. from 10th battn., July 1915.

Center, A. F., 6878, taken on strength as Sgt., in hospital from 10th battn., July 1915; *j.* Oct. 1915; discharged unfit, Oct. 1916.

Cessford, G., 11666, *j.* Pte., April 1916; L.-Cpl., June 1916; Cpl., Aug. 1916; Draft, Aug. 1916.

Charles, H. W., 14419, *j.* Pte., June 1916; L.-Cpl., June, 1916; Draft, Aug. 1916.

Chassels, J., 6814, *j.* Cpl., invalided from B.E.F.,; L.-Sgt., Mar. 1916; Sgt., May 1916.

Chisholm, R., 6501, *j.* Cpl., invalided from B.E.F., Feb. 1916; Draft, Aug. 1916; wounded, Sept. 1916.

Clark, A., 14500, *j.* Pte., June, 1916; L.-Cpl., Aug. 1916.

Clayton, H., 11356, *j.* Pte., Feb. 1916; L.-Cpl., May 1916; Cpl., June 1916; L.-Sgt., Aug. 1916.

Cochrane, W. H., 6783, *j.* Cpl., invalided from B.E.F., Oct. 1915; Draft, Nov. 1915.

Coles, P. A., 9403, previous service Scots Guards, Feb. 1904 to Feb. 1915; transferred as Sgt.-Drummer to 10th battn. Gordon Highrs., Feb. 1915; transferred as Sgt. to 11th battn., Feb. 1916; Sgt.-Drummer *vice* Lawrence, Feb. 1916.

Collins, J., 10635, *j.* Pte., July 1915; L.-Cpl., Sept. 1915; Cpl., Jan. 1916; L.-Sgt., May 1916; Sgt., Aug. 1916.

Colman, T., 5517, *j.* L.-Cpl., invalided from B.E.F., Nov. 1915; Draft, to M.G. Corps, Jan. 1916.

Comrie, J., 5552, *j.* Sgt., invalided from B.E.F., Dec. 1915; Draft, to M.G. Corps, Jan. 1916.

Connell, A., 14008, *j.* Pte., Jan. 1916; L.-Cpl., July 1916; Draft, Aug. 1916.

Connell, J., 13872, *j.* Pte., Jan. 1916; L.-Cpl., July 1916; Draft, Aug. 1916.

Digitized by Google

Connolly, J., 10878, *j.* Pte., July 1915; L.-Cpl., Sept. 1915; Cpl., Feb. 1916; L.-Sgt., June 1916; reverted Cpl. at own request, Aug. 1916; Draft, Aug. 1916.

Constable, F., 8532, *j.* Pte., Jan. 1915; L.-Cpl., Jan. 1915; to 3rd battn., Feb. 1915.

Copeland, S., 8648, *j.* Pte., Jan. 1915 (Librarian); L.-Cpl., Jan. 1915; Draft, Dec. 1915.

Cormack, G., 8590, *j.* Pte., Jan. 1915; L.-Cpl., Jan. 1915; to 3rd battn., Feb. 1915.

Cormack, A. S., 13972, *j.* Pte., Jan. 1916 (employed orderly-room); L.-Cpl., Oct. 1916.

Corser, A., 7203, previous service Gordon Highrs., Aug. 1905 to Dec. 1910, 5 years 127 days; *j.* Dec. 1914; Cpl., Dec. 1914; Sgt., Jan. 1915; reverted Pte. at own request; Draft, Aug. 1916.

Couborough, J., 13668, *j.* Pte., Dec. 1915; L.-Cpl., May 1916; Cpl., Aug. 1916.

Cowan, R., 14012, *j.* Pte., Jan. 1916; L.-Cpl., Aug. 1916; Cpl., Sept. 1916.

Cowe, P., 2817, *j.* Sgt., invalided (appendicitis) from B.E.F., Jan. 1916; Draft, Aug. 1916.

Cowie, L., 6732, *j.* L.-Cpl. from Pioneers Depot, June 1916; M.O. Orderly; Cpl., Nov. 1916.

Craig, J., 5572, *j.* Pte., invalided from B.E.F., Dec. 1915; L.-Cpl., June 1916; Cpl., June 1916; Draft, Aug. 1916.

Cranston, C., 7178, *j.* Pte., Nov. 1914; L.-Cpl., Jan. 1915; Cpl., July 1915; L.-Sgt., Aug. 1915; reverted Pte. at own request; Draft, June 1916.

Crawford, J., 3900, *j.* Sgt., invalided from B.E.F., Oct. 1915; Draft, Jan. 1916.

Crawford, R., 7101, *j.* Cpl. from 3rd battn, July 1915; Sgt., July 1915; C.Q.M.S., Jan. 1916.

Crawley, P., 8248, *j.* Pte., Dec. 1914; L.-Cpl., Jan. 1915; to 3rd battn., Feb. 1915.

Crerar, P., 8541, *j.* Pte., Jan. 1915 (employed cook); L.-Cpl., July 1916; Cpl., Oct. 1916.

Crichton, C., 2922, *j.* Sgt., invalided from B.E.F., July 1916; Draft, Aug. 1916.

Crombie, W., 8710, *j.* Pte., Jan. 1915; L.-Cpl., Jan. 1915; Cpl., May 1915; Draft, Aug. 1915.

Cumming, A., 14453, *j.* Pte., June 1916; L.-Cpl., Aug. 1916.

Darlington, T., 5108, *j.* Sgt., invalided from B.E.F., Jan. 1916 (Signaller).

Digitized by Google

Davidson, D. S., 13686, *j.* Pte., Dec. 1915 (Orderly-room Clerk); L.-Cpl., June, 1916; Cpl., Aug. 1916; L.-Sgt., Oct. 1916.

Davidson, G., 4201, *j.* Cpl., invalided (appendicitis) from B.E.F., Feb. 1916 (battn. Postman); Draft, Aug. 1916.

Davidson, R., 7151, *j.* Sgt., invalided from B.E.F., May 1916; Draft, Aug. 1916.

Dawson, J., 8015, previous service 3rd Lowland Field Ambulance, R.A.M.C. (T.F.), Mar. 1909 to Mar. 1913, 4 years; *j.* Dec. 1914; Sgt., Jan. 1915; left on receiving Commission, June 1915.

Dawson, R., 6945, *j.* Pte., Nov. 1914 (employed on Transport); L.-Cpl., 1915; Draft, July 1916.

Dick, J., 6881, *j.* Pte., Nov. 1914 (employed cook officers' mess); L.-Cpl., Oct. 1916.

Dickson, R., 2789, *j.* Sgt., invalided from B.E.F., Dec. 1915; Draft, Jan. 1916; wounded, Aug. 1916.

Dinnie, C. C., 8692, *j.* Pte., Jan. 1915; L.-Cpl., Jan. 1915; Cpl., May 1915; Sgt., Aug. 1915; Draft, to M.G. Corps, Nov. 1915. Brother of 10103.

Dinnie, L., 10103, *j.* Pte., May 1915; L.-Cpl., July 1915; Cpl., Dec. 1915; reverted to Pte. at own request; Draft, July 1916. Brother of 8692.

Dinwoodie, J., 11341, *j.* Pte., Feb. 1916; L.-Cpl., June 1916; Cpl., Aug. 1916; L.-Sgt., Nov. 1916.

Dobson, W., 8556, *j.* Pte., May 1915 (Orderly-room Clerk); L.-Cpl., May 1915; Cpl., Oct. 1915; Draft, Feb. 1916.

Docherty, H., 4352, *j.* Pte. from B.E.F., Aug. 1916; Draft, Aug. 1916; L.-Cpl., Sept. 1916.

Donald, G., 7342, *j.* Pte., Nov. 1914; L.-Cpl., Dec. 1914; discharged unfit, Feb. 1915.

Donaldson, D., 11577, *j.* Pte., Mar. 1916; L.-Cpl., June 1916; Draft, Aug. 1916.

Dorman, A., 7215, *j.* Cpl. from 3rd battn., July 1915; Sgt., Nov. 1915; rejoined 3rd battn. and discharged, May 1916.

Down, S., 13699, *j.* Pte., Dec. 1915; L.-Cpl., Aug. 1916; Draft, Aug. 1916.

Duncan, G., 6295, *j.* Sgt. from 3rd battn., July 1915; discharged on termination of engagement, April 1916.

Eason, P., 13700, *j.* Pte., Dec. 1915; L.-Cpl., Mar. 1916; Cpl., June 1916; L.-Sgt., Nov. 1916.

Digitized by Google

Edwards, A., 11459, *j.* Pte., Mar. 1916; L.-Cpl., July 1916; Cpl., Aug. 1916.

Edwards, N., 7479, *j.* Pte., Dec. 1914; L.-Cpl., July 1915; Cpl., Aug. 1915; L.-Sgt., May 1916; Sgt., Aug. 1916.

Elliot, S. T., 4458, *j.* Pte., invalided from B.E.F., Nov. 1915 (employed with Drums); L.-Cpl., Jan. 1916; Draft, Aug. 1916.

Emerson, W., 14132, *j.* Pte., May 1916; L.-Cpl., June 1916; Cpl., Oct., 1916.

Erridge, B., 8992, *j.* C.S.M., invalided from B.E.F., Nov. 1915; Draft, Jan. 1916.

Ewing, D., 14205, *j.* Pte., May 1916; L.-Cpl., Aug. 1916; Draft, Aug. 1916.

Fairley, W., 3920, *j.* Cpl., invalided from B.E.F., Aug. 1916; Draft, Aug. 1916.

Farmer, J., 12940, *j.* Pte., Sept. 1915; L.-Cpl., Dec. 1915; Cpl., Feb. 1916; L.-Sgt., July 1916; Sgt., Aug. 1916.

Featherstone, A., 14363, *j.* Pte., May 1916; L.-Cpl., July 1916; Draft, Aug. 1916.

Feneron, A., 13918, *j.* from Army Pay Corps, Jan. 1916; L.-Cpl., Mar. 1916; Cpl., Aug. 1916 (Coy. Clerk).

Fettes, J., 8195, *j.* Pte., Dec. 1914; L.-Cpl., Jan. 1915; Cpl., Sept. 1915; L.-Sgt., Oct. 1915; Sgt., Jan. 1916.

Findlater, G., *V.C.*, 7749, previous service in Gordon Highrs., April 1888 to May 1898, 10 years 41 days; N.W. Frontier, 1895, 1897-8; won Victoria Cross at Dargai, Medal three clasps; Chitral 1895, Punjab Frontier 1897, Tirah 1898; *j.* Sgt. from B.E.F., May 1916 (Sgt.-Piper).

Finlayson, J., 9788, *j.* Pte. from B.E.F., Feb. 1916; L.-Cpl., July 1916; Draft, Aug. 1916.

Finney, F., 7476, *j.* Pte., Dec. 1914; L.-Cpl., May 1915; Cpl., July 1915; L.-Sgt., May 1916; Sgt., Aug. 1916.

Forbes, A., 6948, *j.* Pte., Nov. 1914; L.-Cpl., Jan. 1915; Draft, Aug. 1915.

Forgan, B., 5323, *j.* Sgt., invalided from B.E.F., Nov. 1915; Draft, Nov. 1915.

Forsyth, E., 7008, *j.* Sgt. from 3rd battn., July 1915 (employed Transport).

Francis, D., 13738, *j.* Pte., Dec. 1915; L.-Cpl., May 1916; Cpl., Aug. 1916; Draft, Aug. 1916.

Digitized by Google

Fulton, D., 14356, *j.* Pte., May 1916; L.-Cpl., Aug. 1916; Draft, Aug. 1916.

Gamlin, G., 6303, *j.* Pte., Dec. 1914 (employed in Cookhouse); L.-Cpl., Jan. 1915; Cpl., Jan. 1915; Sgt. and Master Cook, Mar. 1915; Instructor School of Cookery, Edinburgh, June 1916; Draft, Aug. 1916 (remaining as Instructor at Edinburgh School of Cookery).

Gardiner, J., 7046, *j.* Cpl., invalided from B.E.F., Feb. 1916; Draft, Mar. 1916; wounded, Sept. 1916.

Gardner, G., 8554, *j.* Pte., Jan. 1915; L.-Cpl., Jan. 1915; Draft, Oct. 1915.

Garland, F., 10651, *j.* Pte., July 1915; L.-Cpl., Oct., 1915; reverted Pte. at own request, Draft, Aug. 1916.

Gass, J., 12932, *j.* Pte., Sept. 1915 (Signaller); L.-Cpl., April 1916; Draft, Aug. 1916; wounded, Dec., 1916.

Gauld, W., 7111, *j.* L.-Cpl. from B.E.F., June 1916; Cpl., July 1916, to 1st Works Coy., 3rd battn., Oct. 1916.

Geddes, C., 14172, *j.* Pte., May 1916; L.-Cpl., Aug. 1916.

Gerard, W., 8520, *j.* Pte., Jan. 1915; L.-Cpl., Jan. 1915; to 3rd battn., Feb. 1915.

Gibb, J., 3947, *j.* L.-Cpl., invalided from B.E.F., April 1916.

Gibson, C., 660, *j.* Sgt., invalided from B.E.F., 9th battn., Oct. 1915; transferred to 2/6th Black Watch, Nov. 1916.

Gilbey, M., 6367, *j.* L.-Cpl., invalided from B.E.F., Dec. 1915; Draft, Jan. 1916; i.c.t., June 1916.

Gilchrist, J., 2929, *j.* Pte. Jan. 1916; L.-Cpl., June 1916; Draft, Aug. 1916.

Gillespie, F., 14931, *j.* Pte., July 1916; L.-Cpl., Aug. 1916.

Gillie, C., 9143, *j.* L.-Cpl., invalided from B.E.F., Jan. 1916; Draft, Feb. 1916.

Gillies, M., 2777, *j.* Sgt., invalided from B.E.F., Dec. 1915; Draft, Jan. 1916; commission, Feb. 1916.

Gillies, S., 7434, *j.* Pte., Nov. 1914; L.-Cpl., June 1915; Cpl., July 1915; Draft, Oct. 1915.

Girvan, E., 7276, *j.* Pte., Nov. 1914; L.-Cpl., Jan. 1915; Cpl., Mar. 1916; Draft, Mar. 1916.

Gloag, L. J., 13628, *j.* Pte., Dec. 1915; L.-Cpl., Mar. 1916; Cpl., June 1916; Draft, Aug. 1916.

Glover, J., 7805, *j.* Pte., July 1915; L.-Cpl. (Postman); discharged unfit, Mar. 1916.

Digitized by Google

Goodinson, A., 8484, *j.* Pte., Jan. 1915 (employed Pioneers); L.-Cpl., Feb. 1915; Cpl., May 1915; Draft, May 1916.

Goodwin, J. C., 12544, *j.* Pte., Feb. 1916; L.-Cpl., June 1916; Draft, July 1916.

Gordon, H., 3963, *j.* Cpl., invalided from B.E.F., April 1916; Draft, Aug. 1916.

Gordon J., 6864, *j.* L.-Cpl., invalided from B.E.F., July 1916; Draft, Aug. 1916.

Gordon, J., 11470, *j.* Pte., Mar. 1916; L.-Cpl., Aug. 1916; Draft, Aug. 1916.

Gordon, W., 8725, *j.* Pte., Jan. 1915; L.-Cpl., Jan. 1915; Cpl., July 1915; Draft, Oct. 1915.

Gorman, J. H., 4033, *j.* L.-Cpl., invalided from B.E.F., Nov. 1915; Draft, Jan. 1916.

Gow, R., *j.* Pte., April 1916; L.-Cpl., June 1916; Cpl., Sept. 1916.

Grant, J., 9895, *j.* Pte., May 1915 (employed on Transport); L.-Cpl., Nov. 1915; Cpl., May 1916; reverted to Pte. at own request; Draft, Aug. 1916.

Gray, A., 14914, *j.* Pte., July 1916; L.-Cpl., Aug. 1916; Cpl., Sept. 1916.

Gray, A. Ross, 9273, previous service 4th battn. Cameron Highrs. (T.F.), Sept. 1914 to Feb. 1915; transferred to 11th battn., Feb. 1915; promoted Sgt. Piper (Pipe-Major), Feb. 1915.

Gray, T. A., 11295, *j.* Pte., Feb. 1916; L.-Cpl., May 1916; Cpl., Aug. 1916; Draft, Aug. 1916.

Gray, W. R., 11364, *j.* Pte., Feb. 1916; L.-Cpl., May 1916; Cpl., June 1916; L.-Sgt., Aug. 1916; reverted to Cpl., Sept. 1916; deserted, Sept. 1916.

Green, T., 8596, *j.* Pte., Jan. 1915; L.-Cpl., Jan. 1915; deserted, Jan. 1915.

Greig, A. J., 8260, previous service Gordon Highrs., Jan. 1892 to Jan. 1904, 12 years 22 days; served N.W. Frontier, Medal three clasps; S. Africa, Queen's Medal three clasps and King's Medal two clasps; *j.* Sgt., Dec. 1914; transferred to 1st Lanarkshire Yeomanry, Oct. 1916.

Grierson, J., 8203, *j.* Pte., Dec. 1914; L.-Cpl., July 1915; Cpl., Aug. 1915; L.-Sgt., Mar. 1916; Sgt., May 1916.

Grierson, R., 8204, *j.* Pte., Dec. 1914; L.-Cpl., Jan. 1915; Cpl., July 1915; L.-Sgt., Aug. 1915; Sgt., Oct. 1915.

Grierson, R. D., 8202, *j.* Pte., Dec. 1914; L.-Cpl., Jan. 1915; Cpl., Mar. 1915; L.-Sgt., May 1915; Sgt., July 1915.

Digitized by Google

Grieve, J. C., 13578, *j.* Pte., Dec. 1915; L.-Cpl., Feb. 1916; Cpl., June 1916; L.-Sgt., Aug. 1916.

Griffin, H. 9728, *j.* Pte., July 1915; L.-Cpl., July 1915; Draft, Oct. 1915; killed, Sept. 1916.

Haggie, J. 13647, *j.* Pte., Dec. 1915; L.-Cpl., Feb. 1916; Draft, Aug. 1916.

Haines, J. C., 10961, *j.* L.-Cpl., invalided from B.E.F., Dec. 1915; Draft, Mar. 1916.

Hale, D. C., 11340, *j.* Pte., Feb. 1916; L.-Cpl., May 1916.

Hall, A., 13645, *j.* Pte., Dec. 1915; L.-Cpl., Feb. 1916; Draft, Aug. 1916.

Hamilton, J., 5155, *j.* Sgt., invalided from B.E.F., Nov. 1915; Draft, Aug. 1916.

Hanna, J., 7465, previous service Gordon Highrs., April 1878 to Jan. 1909, 30 years 265 days, G.C. Medal; *j.* Pte., Dec. 1914; C.S.M., Jan. 1915. Employed with Young Officers' Company, Kinross.

Hannigan, J., 6493, *j.* Pte., Nov. 1914; Cpl., July 1915; L.-Sgt., Aug. 1915; Sgt., Oct. 1915; Draft, Nov. 1915.

Hardie, E. N., 13684, *j.* Pte., Dec. 1915; L.-Cpl., Mar. 1916; Cpl., April 1916; L.-Sgt., June 1916; Sgt., Aug. 1916.

Harrison, E., 7201, *j.* L.-Sgt., Jan. 1916; Sgt., May 1916; to Army Reserve, Class W, July 1916.

Harvey, R., 8523, *j.* Pte., Jan. 1915; L.-Cpl., Jan. 1915; Cpl., May 1915; L.-Sgt., July 1915; Sgt., July 1915; C.S.M., Jan. 1916.

Harvie, R., 13639, *j.* Pte., Dec. 1915; L.-Cpl., Mar. 1916; Cpl., June 1916; L.-Sgt., July 1916; Sgt., Aug. 1916; Draft, Aug. 1916.

Hayston, W., 2719, *j.* Pte., Nov. 1914; L.-Cpl., Jan. 1915; Draft, Nov. 1915.

Henderson, J., 10331, *j.* Pte., July 1915; L.-Cpl., Oct. 1915.

Henderson, R., 8263, *j.* Pte., Nov. 1915; L.-Cpl., Oct. 1915; reverted to Pte. at own request, 1916. Employed as Company Storeman.

Henderson R., 14212, *j.* Pte., May 1916; L.-Cpl., Aug. 1916; Draft, Aug. 1916.

Henegan, B., 11611, *j.* Pte., April 1916; L.-Cpl., Aug. 1916.

Digitized by Google

Haworth, G. M., 11417, *j.* Pte., Jan. 1916; L.-Cpl., May 1916; Cpl., June 1916; L.-Sgt., Aug. 1916.

Hepburn, D., 8300, *j.* Pte., Jan. 1915; L.-Cpl., Jan. 1915; Cpl., July 1915; L.-Sgt., Oct. 1915; Sgt., Feb. 1916.

Hepburn, W., 8539, *j.* Pte., Jan. 1915; L.-Cpl., June 1915; Cpl., July 1915; L.-Sgt., Oct. 1915; reverted to Pte. at own request, Nov. 1915 (employed as Chiropodist and Masseur).

Hetherwick, J., 11493, *j.* Pte., Mar. 1916; L.-Cpl., July 1916; Draft, Aug. 1916.

Hewetson, J., 10123, *j.* Pte., July 1915; L.-Cpl., July 1915; Cpl., Feb. 1916; L.-Sgt., May 1916; Sgt., Aug. 1916; employed Quartermaster's Stores; transferred to 2/6th Black Watch, Nov. 1916.

Hobson, W., 7274, previous service Gordon Highrs., Feb. 1887 to Sept. 1908, 21 years 288 days; served N.W. Frontier, Medal three clasps, G.C. Medal; *j.* C.S.M., Nov. 1914.

Hoey, R., 3029, *j.* Cpl., invalided from B.E.F., Feb. 1916; Draft, May 1916, to Pioneer Depot, Reading; returned June 1916; Draft, Aug. 1916.

Holbourne, J., 7287, *j.* Pte., Nov. 1914; L.-Cpl., Dec. 1914; to 3rd battn., Dec. 1914.

Holmes, E., 11053, *j.* Pte., July 1915; L.-Cpl., Aug. 1915; Cpl., Dec. 1915; Draft, Mar. 1916; died from wounds, Aug. 1916.

Hope, G., 7311, *j.* Pte., Nov. 1914; L.-Cpl., 1915; Draft, to M.G. Corps, Nov. 1915.

Horsburgh, A., 15034, *j.* Pte., July 1916; L.-Cpl., Aug. 1916.

Hume, J. H., 674, *j.* Sgt., invalided from B.E.F., April 1916. Employed Recruiting Staff, Glasgow.

Hunter, A., 13761, *j.* Pte., Nov. 1915; L.-Cpl., Mar. 1916; Cpl., June 1916; L.-Sgt., Aug. 1916.

Hunter, A., 14570, *j.* Pte., June 1916; L.-Cpl., Aug. 1916; Draft, Aug. 1916.

Hunter, D., 5332, *j.* Sgt., invalided from B.E.F., July 1916; Draft, Aug. 1916.

Hunter, W., 7422, *j.* Pte., Nov. 1914; L.-Cpl., July 1915; Cpl., Dec. 1915; Draft, Mar. 1916.

Husband, J. S., 7690, *j.* Pte., Nov. 1914; Cpl., Dec. 1914; to 3rd battn., Dec. 1914.

Jackson, T., 9594, *j.* Pte., July 1915; L.-Cpl., Aug. 1915; Cpl., Aug. 1915; Draft, Nov. 1915; to R.E., July 1916.

Digitized by Google

Jackson, W., 6819, *j.* Sgt., invalided from B.E.F., June 1916 (appointed Sgt. Master Cook *vice* Gamlin).

Jenkins, P., 13651, *j.* Pte., Dec. 1915; L.-Cpl., Mar. 1916; Cpl., June 1916; L.-Sgt., Aug. 1916.

Jepps, J. B., 9020, *j.* Pte., Jan. 1915; Sgt., Jan. 1915; C.Q.M.S., Feb. 1916.

Johnstone, T., 7400, *j.* Pte., Nov. 1914; L.-Cpl., Jan. 1915; to 3rd battn., Feb. 1915.

Jolly, J., 8510, *j.* Pte., invalided from 10th battn., July 1915; L.-Cpl., April 1916 (employed on Police); discharged, June 1916.

Jones, R., 7459, previous service 5th Bedfords (T.F.), June 1908 to June 1913, T.F. Medal for proficiency and service; *j.* C.Q.M.S., Dec. 1914; Q.M.S. *vice* Priest (Warrant Officer, Class II.), Sept. 1915; Hon. Lieut. and Qr.-Mr., July 1916.

Kelly, J., 11419, *j.* Pte., Feb. 1916; L.-Cpl., May 1916; reverted Pte. at own request; Draft, July 1916.

Kennedy, G., 7150, previous service Gordon Highrs., Dec. 1890 to Dec. 1911, 21 years; N.W. Frontier, Medal three clasps; *j.* Nov. 1914, appointed Ord.-rm. Sgt.; Colour-Sgt., Jan. 1915; C.Q.M.S., Oct. 1915.

Kerr, G., 591, *j.* Sgt., invalided from B.E.F., Jan. 1916; Draft, Jan. 1916.

Kerr, W., 5009, *j.* L.-Cpl., invalided from B.E.F., Dec. 1915; Cpl., April 1916.

Kirkland, D., 13947, *j.* Pte., Jan. 1916; L.-Cpl., April 1916; Cpl., Aug. 1916.

Knox, R., 13685, *j.* Pte., Nov. 1915 (employed as groom); L.-Cpl., May 1916; reverted Pte. at own request; Draft, Aug. 1916.

Laing, J., 7249, *j.* L.-Cpl., Aug. 1915 (employed as cook); Cpl., April 1916; reverted Pte. at own request; Draft, Aug. 1916.

Laing, J., 13687, *j.* Pte., Dec. 1915; L.-Cpl., Feb. 1916; Cpl., Mar. 1916; L.-Sgt., June 1916; Sgt., Aug. 1916.

Laird, A., 4206, *j.* L.-Cpl., invalided from B.E.F., May 1916; Cpl., July 1916; Draft, Aug. 1916; s.w. right thigh, Sept. 1916.

Lambie, W., 4390, *j.* L.-Cpl., invalided from B.E.F., July 1916; reverted Pte. at own request; Draft, Aug. 1916.

Largent, W., 4573, *j.* Pte., invalided from 10th battn., July 1915; L.-Cpl., Sept. 1915; Cpl., Jan. 1916; L.-Sgt., Mar. 1916; Sgt., July 1916; Ord.-rm. Sgt. *vice* Shanks, July 1916.

Digitized by Google

Lawrence, G., 7625, previous service Gordon Highrs., Mar. 1884 to Nov. 1909, 25 years 242 days; *j.* Sgt.-Drummer from Depot, Dec. 1915; Acting S.M. Warrant Officer, Class I., Feb. 1916.

Lawson, J., 13771, *j.* Pte., Dec. 1915; L.-Cpl., Mar. 1916; Draft, June 1916; gassed, Sept. 1916.

Lawson, J., 7579, previous service Gordon Highrs., Sept. 1884 to Sept. 1896, 12 years; Royal Scots Reserve, April 1900 to April 1901, 1 year; *i.* L.-Sgt. from Depot, Dec. 1914; Sgt., Dec. 1914.

Lawson, J., 7387, *j.* Pte., Nov. 1914; Assist. Ord.-rm. Clerk, Nov. 1914; L.-Cpl., Dec. 1914; Cpl., Jan. 1915; L.-Sgt., Aug. 1915; to 10th battn. as Ord.-rm. Sgt., Aug. 1915.

Leeming, B., 6438, *j.* L.-Cpl., invalided from B.E.F., Nov. 1915; Draft, Jan. 1916, to 9th battn.; died from accidental injuries, May 1916.

Lefevre, J., 6842, *j.* Sgt. from B.E.F., June 1916; Draft, Aug. 1916.

Liddel, J., 6871, *j.* Pte., Nov. 1914; L.-Cpl., Jan. 1915; discharged unfit, April 1915.

Lockhart, J., 3186, *j.* L.-Cpl., invalided from B.E.F., Aug. 1916; Draft, Aug. 1916.

Lumsden, J., 5547, *i.* L.-Cpl., invalided from B.E.F., Jan. 1916; Draft, Mar. 1916.

Main, P., 6808, *j.* Cpl., invalided from B.E.F., Dec. 1915; Draft, Aug. 1916.

Mann, C., 5099, *j.* L.-Cpl., invalided from B.E.F., Dec. 1915.

Marshall, G., 3867, *j.* L.-Cpl., invalided from B.E.F., Nov. 1915; Draft, Nov. 1915.

Martin, G., 7326, *j.* Pte. (employed in cookhouse), Nov. 1914; L.-Cpl., May 1915; Cpl., Aug. 1916; Draft, Aug. 1916.

Martin, J., 5158, *j.* L.-Cpl. from B.E.F., April 1916; Draft, Aug. 1916.

Martin, J., 7481, *j.* Pte., invalided from 10th battn., June 1915; L.-Cpl., Nov. 1915; Cpl., Dec. 1915; L.-Sgt., Feb. 1916; to 2/1st Lanarkshire Yeomanry, Oct. 1916.

Mather, R., 4794, *j.* L.-Cpl., invalided from B.E.F., Mar. 1916; Draft, Aug. 1916.

Maxwell, J., 4895, *j.* Cpl., invalided from B.E.F., Feb. 1916; Draft, Aug. 1916.

Maxwell, L., 13868, *j.* Pte., Jan. 1916; L.-Cpl., May 1916; Draft, Aug. 1916.

Mayhew, H., 13568, *j.* Pte., Nov. 1915 (Ord.-rm. Clerk); L.-Cpl., April 1916; Cpl., Aug. 1916.

Digitized by Google

M'Allister, J. W., 8186, *j.* Pte., Dec. 1914; L.-Cpl., July 1915; Draft, Oct. 1915.

M'Beth, C., 8244, *j.* Pte., Dec. 1914; L.-Cpl., Jan. 1915; Cpl., May 1915; L.-Sgt., July 1915; Draft, Aug. 1915; killed, Sept. 1915.

M'Connell, J., 8481, *j.* Pte., Jan. 1915; L.-Cpl., Jan. 1915; Draft, Nov. 1915.

M'Cormack, P., 4253, *j.* L.-Cpl., invalided from B.E.F., Jan. 1916; Cpl., Mar. 1916; L.-Sgt., April 1916.

M'Creadie, A., 11105, *j.* Pte., July 1915; L.-Cpl., July 1915; Draft, Oct. 1915.

M'Crone, J., 3791, *j.* Pte. from B.E.F., Mar. 1916; L.-Cpl., Mar. 1916; Cpl., June 1916.

M'Dade, H., 2317, *j.* Pte., invalided from B.E.F., April 1916; L.-Cpl., June 1916; Draft, Aug. 1916.

M'Donald, A., 9859, *j.* Pte., April 1915 (Piper); L.-Cpl., Nov. 1916.

M'Donald, H. R., 7323, previous service K.O.S.B. and Scots Guards, April 1888 to July 1902, 14 years 114 days; Egypt 1888, Medal and clasp, Khedive's Star; S. Africa, Queen's Medal seven clasps and King's Medal; Diamond Jubilee Medal; *j.* C.Q.M.S., Dec. 1914; reverted Sgt. at own request, Nov. 1915. Employed Police.—Transferred to Second Garrison battn. Royal Scots, Nov. 1916.

M'Dougall, R., 11386, *j.* Pte., Feb. 1916; L.-Cpl., Mar. 1916; Draft, July 1916; invalided, Aug. 1916.

M'Ewan, H., 10820, *j.* Pte., July 1915; L.-Cpl., Aug. 1915; Draft, Nov. 1915; killed, 1916.

M'Farlane, A., 13877, *j.* Pte., Jan. 1916; L.-Cpl., Nov. 1916.

M'Farlane, W. A., 4608, *j.* Cpl. from B.E.F., Nov. 1915; Draft, Jan. 1916.

M'Glade, P., 14601, *j.* Pte., June 1916; L.-Cpl., Aug. 1916; Draft, Aug. 1916.

M'Gregor, C., 3041, *j.* Cpl. from B.E.F., Jan. 1916; L.-Sgt., April 1916; Draft, Aug. 1916.

M'Groarty, P., 10543, *j.* Pte., July 1915 (Signaller); L.-Cpl., Aug. 1915; Draft, Feb. 1916; wounded, Sept. 1916.

M'Hale, W., 3296, *j.* Pte. from B.E.F., April 1916; L.-Cpl., May 1916; Draft, Aug. 1916.

M'Intosh, A., 10628, previous service 1st Gordon Highrs., Mar. 1886 to Feb. 1902, 15 years 331 days; N.W. Frontier Medal two clasps; S. Africa, Queen's Medal three clasps; *j.* Pte., June 1915 (employed as shoemaker); L.-Cpl., June 1915; Cpl., Dec. 1915; to 1st Works Coy., 3rd battn., Oct. 1916.

Digitized by Google

M'Kenzie, A., 11787, *j.* Pte., April 1916 (employed Ord.-rm. Clerk); L.-Cpl., July 1916; Cpl., Sept., 1916; L.-Sgt., Nov. 1916.

M'Kenzie, G. A., 7655, *j.* Cpl., Nov. 1914; L.-Sgt., Dec. 1914; Sgt., Jan. 1915; left on receiving a commission, Jan. 1915; killed, Sept. 1915.

M'Kenzie, H., 8106, previous service Gordon Highrs., Nov. 1890 to Jan. 1901, 10 years 60 days; N.W. Frontier, 1895-8, Medal three clasps; Sudan, 1899, Queen's Medal and clasp, Khedive's Medal; S. Africa, Queen's Medal three clasps; *j.* Pte., Dec. 1914; Sgt., Dec. 1914; C.S.M., Feb. 1916.

M'Kenzie, R., 9479, *j.* Pte., July 1915 (employed Transport); L.-Cpl., Jan. 1916; reverted Pte. at own request; Draft, July 1916.

M'Kerrow, J., 10780, *j.* Pte., July 1915; L.-Cpl., Aug. 1915; Cpl., Feb. 1916; L.-Sgt., June 1916; Sgt., Aug. 1916.

M'Kinnon, M. A., 7819, previous service Gunner, Ross Batty. R.G.A. (T.F.), April 1909 to Mar. 1913; *j.* Pte., Nov. 1914; Sgt., Jan. 1915; P.T. Instructor, Draft, Aug. 1916, to B.E.F.; s.w. left arm, Sept. 1916.

M'Laren, D., 7114, *j.* Sgt., invalided from B.E.F., June 1916; Draft, Aug. 1916.

M'Laren, G., 8381, previous service Gordon Highrs., April 1883 to April 1895, 12 years; Egypt 1884-5, Medal three clasps, Khedive's Star; *j.* Pte. (Piper), Dec. 1914; Cpl., Dec. 1914; Sgt., May 1915.

M'Lean, C., 8765, *j.* Pte., Jan. 1915; L.-Cpl., Jan. 1915; Cpl., July 1915; Draft, Feb. 1916.

M'Lellan, A., 8279, *j.* Pte., Dec. 1914; L.-Cpl., July 1915: Draft, Aug. 1915; s.w. hip, Sept. 1915; rejoined 11th battn., invalided from B.E.F., Dec. 1915; Draft, July 1916.

M'Leod, J. F., 7758, *j.* Pte., Nov. 1914; Cpl., Nov. 1914; L.-Sgt., May 1916; Sgt., Aug. 1916; transferred to 2/6th Black Watch, Nov. 1916.

M'Millan, D., 7269, *j.* Pte., Nov. 1914 (appointed Drummer); L.-Cpl., Oct. 1915; Cpl., Dec. 1915; L.-Sgt., Oct. 1916.

M'Millan, D., 7375, *j.* Pte., Nov. 1914 (employed cook); L.-Cpl., Oct. 1916

M'Murray, J., 2902, *j.* Cpl., invalided from B.E.F., Aug. 1916; reverted Pte. at own request.

M'Pherson, W., 11562, *j.* Pte., Mar. 1916; L.-Cpl., July 1916.

M'Quade, J., 4241, *j.* Pte., invalided from B.E.F., Dec. 1915; L.-Cpl., Feb. 1916; Cpl., Mar. 1916 (battn. Postman); Draft, Aug. 1916.

Digitized by Google

M'Rae, J., 10315, *j.* L.-Cpl., invalided from B.E.F., Jan. 1916; Draft, Mar. 1916.

Meldrum, J., 10359, *j.* Pte. from B.E.F., May 1916; L.-Cpl., July 1916; Cpl., Aug. 1916.

Menzies, H., 7456, *j.* Pte., Dec. 1914 (Q.M.'s Clerk); L.-Cpl., Jan. 1915; Cpl., May 1915; Draft, Aug. 1915.

Midgley, J., 13852, *j.* Pte., Jan. 1916 (Signaller); L.-Cpl., Aug. 1916.

Millar, R., 10289, *j.* Pte., July 1915; L.-Cpl., April 1916; Draft, Aug. 1916.

Mitchell, D. M., 11305, *j.* Pte., Dec. 1915; L.-Cpl., May 1916; Cpl., Aug., 1916; Draft, Aug. 1916.

Mitchell, J., 3957, *j.* Sgt., invalided from B.E.F. (9th battn.), Feb. 1916; Pioneer Depot, May 1916.

Mitchell, J., 6486, *j.* Pte., May 1915 (employed as cook); L.-Cpl., Sept. 1915; Cpl., May 1916.

Mol, R., 14014, *j.* Pte., Jan. 1916; L.-Cpl., May 1916; Cpl., June 1916; Draft, Aug. 1916.

Morgan, A., 11478, *j.* Pte., Mar. 1916; L.-Cpl., Aug. 1916.

Mowat, J., 10321, *j.* Cpl., invalided from B.E.F., April 1916; Draft, Aug. 1916.

Morris, G., 13731, *j.* Pte., Dec. 1915; L.-Cpl., July 1916; Draft, Aug., 1916.

Murdoch, G., 8739, *j.* Pte., Jan. 1915; L.-Cpl., Jan. 1915; discharged unfit, Mar. 1915.

Murray, R., 4424, *j.* Sgt., invalided from B.E.F., June, 1916; Draft, Aug. 1916.

Naismith, J., 4093, *j.* Sgt., invalided from B.E.F., Nov. 1915; Draft, Jan. 1916.

Neale, A., 11318, *j.* Pte., Feb. 1916; L.-Cpl., Aug. 1916; discharged unfit, Sept. 1916.

Neave, C., 8812, *j.* Pte. from B.E.F., May 1916; L.-Cpl., June 1916; Cpl., Aug. 1916.

Nimmo, W. B., 11338, *j.* Pte., Feb. 1916 (shoemaker); L.-Cpl., Aug. 1916.

O'Brien, J., 14672, *j.* Pte., June 1916; L.-Cpl., Aug, 1916; Draft, Aug. 1916.

Ogden W., 11354, *j.* Pte., Feb. 1916; L.-Cpl., May 1916; Cpl., June 1916; L.-Sgt., July 1916.

Ogden, H., 14584, *j.* Pte., June 1916; L.-Cpl., Aug. 1916.

Digitized by Google

Olive, W., 8595, *j.* Pte., Jan. 1915; L.-Cpl., Jan. 1915; Cpl., Feb. 1915; to 3rd battn., Feb. 1915.

O'Neill, J., 13815, *j.* Pte., Dec. 1915; L.-Cpl., May 1916.

Orom, A. B., 11389, *j.* Pte., April 1916; L.-Cpl., June 1916; Cpl., Oct. 1916.

Owens, G., 7165, *j.* battn. Sgt.-Maj., invalided from B.E.F., Feb. 1916. Employed on training staff of 6th A. & S. Highrs. on Home Service from Mar. 1916 until Sept. 1916, when discharged unfit.

Park, C., 12273, *j.* Cpl., invalided from B.E.F., June 1916; Draft, Aug. 1916.

Park, W. H. G., 14124, *j.* Pte., May 1916; L.-Cpl., Aug. 1916; Cpl., Nov. 1916.

Paterson, A., 6395, *j.* Pte., invalided from B.E.F., Mar. 1916; L.-Cpl., April 1916.

Paterson, R., 7393, *j.* Pte., Nov. 1914; L.-Cpl., Jan. 1915; Cpl., Nov. 1915; Draft, Nov. 1915; s.w. face and shoulder, July 1916; home, July 1916.

Paterson, W., 15107, *j.* Pte., July 1916; Cpl., Sept. 1916; Draft, Aug. 1916.

Paton, G., 9380, *j.* L.-Cpl., invalided from B.E.F., May 1916.

Peart, J., 5140, *j.* L.-Sgt., invalided from B.E.F., June, 1916. Transferred as miner to Army Reserve, Sept. 1916.

Peddison, T., 7008, *j.* Sgt., from 3rd battn., July 1915. Employed Young Officers' Company, Kinross.

Peebles, W., 5587, *j.* Cpl., invalided from B.E.F., Nov. 1915; Draft, Jan. 1916.

Pennington, T. R., 4728, *j.* L.-Cpl., invalided from B.E.F., Jan. 1916; Draft, Mar. 1916.

Pettigrew, T., 8966, *j.* L.-Cpl., Dec. 1914; Cpl., May 1915; L.-Sgt., May 1915; Sgt., July 1915; Draft, Aug. 1915.

Pickard, G. R., 7078, *j.* Sgt., invalided from B.E.F., Oct. 1915. Employed Pioneers' shop.

Pickup, W., 13844, *j.* Pte., Jan. 1916; L.-Cpl., Nov. 1916. Employed Officers' Mess.

Pirie, J., 4599, *j.* Cpl., invalided from B.E.F., Nov. 1915; Draft, Nov. 1915.

Priest, T., 7252, previous service Gordon Highrs., Jan. 1886 to Aug. 1899, 13 years 234 days; served N.W. Frontier 1895-98, Medal three clasps; G.C. Medal; *j.* C.Q.M.S., Dec. 1914; battn. Q.M.S., Dec. 1914; discharged Oct. 1915, on appointment as Qr.-Mr. (T.F.).

Digitized by Google

Raeper, J., 7334, previous service 91st Argyllshire Highrs., Oct. 1878 to 1879; transferred to 72nd Highrs., 1879, and served with them in Afghan War, 1879, Medal and Star; N.W. Frontier, Medal; transferred to 78th Highrs., 1881; joined 3rd battn. Gordon Highrs., Nov. 1914; *j.* Cpl. from 3rd battn., July 1915; Sgt., Jan. 1916. Employed Provost-Sgt.

Raitt, D., 5332, *j.* Sgt., invalided from B.E.F., July 1916; Draft, Aug. 1916.

Ramsey, G., 8681, *j.* Pte., Jan. 1915; L.-Cpl., Jan. 1915; to 3rd battn., Feb. 1915.

Reddiford, W., 14122, *j.* Pte., May 1916; L.-Cpl., June 1916; Cpl., Aug. 1916; Draft, Aug. 1916.

Reid, G. B., 1006, *j.* Pte., May 1915; L.-Cpl., Sept. 1915; died at Richmond, Yorks., Nov. 1915.

Reid, D., 15152, *j.* Pte., Aug. 1916 (employed orderly-room); L.-Cpl., Oct. 1916.

Richardson, R., 5596, *j.* L.-Cpl., invalided from B.E.F., April 1916; Draft, June 1916.

Riley, C., 4226, *j.* Sgt., invalided from B.E.F., Nov. 1915; Draft, Jan. 1916.

Ritchie, F., 7213, previous service Gordon Highrs., Jan. 1886 to Aug. 1908, 22 years 265 days; served N.W. Frontier, Medal and three clasps; Distinguished Service Medal; G.C. Medal; *j.* B.S.M., Nov. 1914.

Ritchie, J., 5201, *j.* Sgt., invalided from B.E.F., Dec. 1915; Instructor on Training Staff; Draft, Aug. 1916.

Robertson, D. C., 4730, *j.* Cpl., invalided from B.E.F., July 1916; Draft, Aug. 1916.

Robertson, R., 7069, *j.* L.-Cpl., invalided from B.E.F., Dec. 1915; Draft, Feb. 1916.

Robertson, R. W., 10882, *j.* Pte., July 1915; L.-Cpl., April 1916. Employed some time on Police and afterwards as Drummer.

Robinson, J. L., 8253, *j.* Pte., Dec. 1914; L.-Cpl., Jan. 1915; to 3rd battn., Feb. 1915.

Robinson, R., 14225, *j.* Pte., May 1916; L.-Cpl., July 1916 (employed Armourer); Cpl., Oct., 1916.

Rodger, G., 13944, *j.* Pte., Jan. 1916; L.-Cpl., July 1916; Cpl., Aug. 1916; Draft, Aug. 1916.

Rodger, J., 11320, *j.* Pte., Feb. 1916; L.-Cpl., June 1916.

Rodger, J., 7202, *j.* C.S.M., invalided from B.E.F., Mar. 1916.

Digitized by Google

Ross, A., 6884, *j.* L.-Sgt., invalided from B.E.F., July 1916; transferred to 2/6th Black Watch, Nov. 1916.

Ross, D., 8527, *j.* Cpl., invalided from B.E.F., July 1916; Draft, Aug. 1916.

Ross, F., 13648, *j.* Pte., Dec. 1915; L.-Cpl., Mar. 1916; Cpl., Aug. 1916.

Ross, J., 13680, *j.* Pte., Dec. 1915; L.-Cpl., Feb. 1916.

Ruffell, J., 11319, *j.* Pte., Feb. 1916; L.-Cpl., June 1916; Cpl., Aug. 1916.

Sanderson, C., 7820, *j.* Pte., Nov. 1914; L.-Cpl., Nov. 1914; to 3rd battn., Dec. 1914.

Sawkins, R., 14035, *j.* Pte., Jan. 1916; L.-Cpl., May 1916; Cpl., June 1916; L.-Sgt., Aug. 1916.

Saxby, W., 6830, *j.* Sgt., invalided from B.E.F., May 1916; Draft, Aug. 1916.

Scott, J., 10414, *j.* Pte., May 1915 (employed as groom); L.-Cpl., May 1916; Cpl., Oct. 1916.

Scott, J., 14165, *j.* Pte., May 1916; L.-Cpl., Nov. 1916.

Scott, J. N., 2853, *j.* L.-Cpl., invalided from B.E.F., Aug. 1916.

Scott, R., 3800, *j.* Pte., July 1915; Cpl., Dec. 1915; Draft, Jan. 1916; wounded, Aug. 1916; gassed, Sept. 1916.

Scott, R., 11304, *j.* Pte., Feb. 1916; L.-Cpl., June 1916; Cpl., Aug. 1916.

Scullion, J., 13712, *j.* Feb. 1916 (Drummer); L.-Cpl., Nov. 1916.

Shanks, W., 10219, *j* Pte., July 1915; L.-Cpl., July 1915; Cpl., July 1915; L.-Sgt., Aug. 1915; Ord.-rm. Clerk *vice* Bannerman, Oct. 1915; Sgt., Oct. 1915; Ord.-rm. Sgt. *vice* Bannerman, Jan. 1916 to July 1916; Draft, Aug. 1916.

Sharp, D., 10117, *j.* L.-Cpl., invalided from B.E.F., Nov. 1915; Draft, Nov. 1915.

Shaw, G., 1592, *j.* Sgt., invalided from B.E.F., Dec. 1915; Draft, April 1916, to M.G. Corps.

Simpson, W. J., 14160, *j.* Pte., May 1916; L.-Cpl., Aug. 1916; Draft, Aug. 1916.

Small, J., 10842, *j.* Pte., July 1915; L.-Cpl., Aug. 1915; Cpl., Dec. 1915; Draft, June 1916.

Smeaton, A., 13663, *j.* Pte., Dec. 1915 (Signaller); L.-Cpl., July 1916.

Digitized by Google

Smith, J., 11554, *j.* Pte., Mar. 1916; L.-Cpl., June 1916; discharged unfit, Sept. 1916.

Smith, R., 148, *j.* Sgt., invalided from B.E.F., Dec. 1915; to Scottish Command Depot, Aug. 1916.

Sneddon, R., 13664, *j.* Pte., Dec. 1915; L.-Cpl., Mar. 1916.

Soppitt, R. H., 8334, previous service Gordon Highrs., June 1879 to June 1901, 22 years 7 days; Egypt 1882, Medal three clasps, Khedive's Star, G.C. Medal; *j.* Pte., Jan. 1915; L.-Cpl., Jan. 1915; L.-Sgt., April 1915; Sgt., May 1915; reverted Cpl. at own request, Nov. 1915; discharged unfit, Dec. 1915.

Souter, G., 8569, *j.* Pte., Jan. 1915; L.-Cpl., Jan. 1915; discharged unfit, Feb. 1915.

Spark, A., 14125, *j.* Pte., May 1916; L.-Cpl., June 1916; Draft, Aug. 1916.

Spence, W., 6462, *j.* Sgt. from B.E.F., May 1916; Draft, Aug. 1916.

Steven, L., 7533, *j.* L.-Cpl., Dec. 1914; Cpl., Jan. 1915; discharged unfit, Mar. 1915.

Stevenson, A., 5087, *j.* C.S.M. from Depot, Feb. 1916; employed Musketry Camp, Alloa, Aug. 1916.

Stewart, J., 13652, *j.* Pte., Nov. 1915; L.-Cpl., May 1916; Draft, Aug. 1916.

Stewart, J., 15053, *j.* Pte., July 1916; L.-Cpl., Nov. 1916. Battn. postman.

Swales, W., 13722, *j.* Pte., Dec. 1915 (employed as groom); L.-Cpl., June 1916; reverted Pte. at own request; Draft, Aug. 1916.

Tait, W. A., 2937, *j.* Pte., July 1915; Cpl., Oct. 1915; Draft, Nov. 1915.

Taylor, A., 14022, *j.* Pte., Dec. 1915; L.-Cpl., Aug. 1916; Cpl., Aug. 1916; Draft, Aug. 1916.

Taylor, H., 7397, *j.* Pte., Nov. 1914; L.-Cpl., Dec. 1914; Cpl., Jan. 1915; Sgt., Feb. 1915; C.Q.M.S., Aug. 1916; drowned at Bridge of Allan, Sept. 1916.

Taylor, R., 5242, *j.* L.-Cpl. from B.E.F., Dec. 1915; Draft, Aug. 1916.

Temperton, W. H., 8599, *j.* Pte., Jan. 1915; L.-Cpl., Oct. 1915; Cpl., Jan. 1916; Draft, to M.G. Corps, Jan. 1916.

Thomson, J., 6869, *j.* Nov. 1914 (Piper); L.-Cpl., Nov. 1916.

Thorpe, J., 5539, *j.* Sgt. from B.E.F., Nov. 1915; Draft, Aug 1916.

Digitized by Google

Tinto, J., 11302, *j.* Pte., Nov. 1915; L.-Cpl., May 1916; Cpl., June 1916; L.-Sgt., Aug. 1916; Ord.-rm. Sgt. *vice* Largent, Nov. 1916.

Troup, J., 8461, previous service R.F.A., Aug. 1890 to Aug. 1900, 6 years 131 days; S. Africa, Queen's Medal three clasps, and King's Medal; *j.* Pte., Jan. 1915; L.-Cpl., Jan. 1915; Cpl., Jan. 1915; L.-Sgt., Feb. 1915; Sgt., May 1915; discharged unfit, Aug. 1916.

Tupman, F., 7086, *j.* L.-Cpl., invalided from B.E.F., Nov. 1915; Cpl., Jan. 1916; Draft, to M.G. Corps, Feb. 1916.

Walker, A., 6859, *j.* Sgt., invalided from B.E.F., Oct. 1915; Draft, Nov. 1915.

Walker, R., 7341, *j.* L.-Cpl., Dec. 1914; reverted Pte. at own request, April 1915; Draft, Aug. 1915.

Wannan, J., 7821, *j.* Pte., Nov. 1914; Cpl., Nov. 1914; Sgt., Jan. 1915; C.Q.M.S., Dec. 1915.

Watson, R. S., 7759, previous service in T. F.; Volunteer Long Service Medal; *j.* Pte., Nov. 1914; Cpl., Dec. 1914; Sgt., Jan. 1915; C.Q.M.S., Jan. 1915; battn. Q.M.S. (W.O. Class II.), Aug. 1916.

Watson, W., 6122, *j.* Sgt., invalided from B.E.F., Jan. 1916; Instructor on training staff; transferred as miner to Army Reserve, Nov. 1916.

Webster, R., 2899, *j.* Sgt. from B.E.F., Mar. 1916 (Officers' Mess Sgt.); Draft, July 1916; wounded, Aug. 1916.

Weir, D., 14040, *j.* Pte., Feb. 1916; L.-Cpl., Feb. 1916; Draft, June 1916.

Whyte, R., 8526, *j.* Pte., Jan. 1915; L.-Cpl., June 1915; Draft, Aug. 1915; killed, Sept. 1915.

Williams, H., 14522, *j.* Pte., June 1916; L.-Cpl., Aug. 1916; Draft, Aug. 1916.

Williams, W., 2996, *j.* Sgt., invalided from B.E.F., Dec. 1915; Draft, Jan. 1916; s.w. left arm and back, Sept. 1916.

Williamson, W., 6941, *j.* Nov. 1914; Cpl., Dec. 1914; L.-Sgt., Mar. 1915; Sgt., July 1915; Draft, Nov. 1915.

Wishart, P., 14446, *j.* Pte., June 1916; L.-Cpl., Aug, 1916; Draft, Aug. 1916.

Wood, H., 6574, previous service Gordon Highrs., June 1892 to Mar. 1911, 18 years 267 days; served N.W. Frontier, 1895-98, Medal three clasps; S. Africa, King's Medal three clasps; G.C. Medal; *j.* C.S.M., Dec. 1914.

Wood, J., 2957, *j.* L.-Cpl., invalided from B.E.F., Nov. 1915; Draft, Jan. 1916; wounded, Sept. 1916.

Digitized by Google

Wood, S., 8626, *j.* Pte., Jan. 1915; L.-Cpl., Jan. 1915; Cpl., Feb. 1916; Draft, May, 1916.

Wright, G., 4837, *j.* Sgt., invalided from B.E.F., April 1916.

Young, A., 14170, *j.* Pte., May 1916; L.-Cpl., Aug. 1916 (battn. Postman).

ATTACHED.

Clark, C., 7364, previous service Gordon Highrs., May 1900 to Sept. 1914, attached to 11th battn. as Sgt. Master-tailor from Nov. 1914.

Clarkson, J., Staff Sgt. of Musketry, *j.* Jan. 1916; left April 1916.

Falconer W., Staff Sgt. Bisley School of Musketry, *j.* May 1916.

Kerr, T. H., C.S.M., *j.* from Bisley; ceased to be attached Dec. 1915.

Murray, E., C.S.M., of Army Gymnastic Staff, *j.* Mar. 1916; left Oct. 1916.

Mellis, M., Sgt., *j.* Dec. 1914; left April 1915.

Digitized by Google

Digitized by Google

DRAFT.

Left Stirling,.....1916, to join B.E.F.

Rear Row.

1. (5622 Toy)
2. (8252 Elliot)
3. (2317 M'Dade)
4. (13864 Aird)
5. (13633 Donaldson)
6. 5068 Robinson
7. 7236 Wyper
8. 5008 Malloch

Front Row.

9. 4832 M'Cluskey
10. 5174 Gibb
11. 4525 Timmins
12. 13771 L.-Cpl. Lawson
13. (Lt. Munro)
14. (C.S.M. Harvey)
15. 13693 Calderley
16. 5026 Tait
17. 11184 Young

Digitized by Google

DRAFT AT STIRLING.

Photo., Crowe & Rogers.

Digitized by Google

Photo., Crowe & Rogers.

DRAFT AT STIRLING.

Digitized by Google

DRAFT.

Left Stirling,..... .....1916, to join B.E.F.

Rear Row.

1. 10803 Laurie (k.)
2. 5622 Toy
3. 8047 Robertson
4. 5702 Ness
5. 5431 Cleet
6. (—— Barr)
7. 4693 Clark (k.)

On Chairs.

8 (—— Coventry)
9. 5437 Belshaw
10. (C.S.M. Harvey)
11. (2nd. Lt. Aberdein)
12. 7178 Cranston
13. 13688 Overton
14. 13689 Hawley

On Ground.

15. (4977 Dawson)
16. 8363 Moore
17. 5180 Michie
18. 1906 Sangster

Digitized by Google

DRAFT.

Left Stirling,.....1916, to join B.E.F.

Rear Row.

1. 10616 Milne (k.)
2. 13735 Penny
3. 13950 Clark
4. 13633 Donaldson
5. 13676 M'Donald
6. 14031 Gordon
7. 10466 Fletcher
8. 5152 Whitehead
9. 10095 Swindle
10. 13770 M'Donald
11. 13730 Willbank (k.)
12. 11382 J. J. Armstrong
13. 10470 Shields
14. 13690 Cooperwhite

On Chairs.

15. 11376 T. Armstrong
16. 13763 Stavert
17. 14040 L.-Cpl. Weir
18. 5596 L.-Cpl. Richardson
19. (C.S.M. Harvey)
20. (Capt. Huskie)
21. (13782 Weall)
22. 10842 Cpl. Small
23. 13753 Wishart
24. 13864 Aird

On Ground.

25. 13796 Graham
26. (—— Jeffrey)
27. 13718 Eassman
28. (12936 Crozier)
29. 13709 Duncan
30. 13980 Grierson
31. (11200 Cairns)
32. 13696 M'Lean

Absent from Photo.

7144 Sgt. Bolton
13735 Penny

Digitized by Google

Photo., Crowe & Rogers.

DRAFT AT STIRLING.

Digitized by Google

Photo., Crowe & Rogers.

DRAFT AT BRIDGE OF ALLAN.

Digitized by Google

DRAFT.

Left Bridge of Allan,.....1916, to join B.E.F.

Standing.

1. 11579 M'Intosh
2. 11393 Rodger
3. (11474 Herdman)
4. 11580 Brown
5. 13943 Watson
6. 14228 Gordon
7. (11576 Lord)
8. 11385 Bell
9. 11547 Stuart
10. (11583 Sinclair)
11. (11552 Turnbull)
12. 11542 Walker (k.)
13. 11626 Stewart
14. 11561 Austin
15. 11309 Pringle
16. (11606 M'Kinnon)
17. 11530 Blacklock
18. 12551 Inkpen
19. 11455 Muir
20. 11502 Taylor
21. 11581 Walker
22. 11453 Cooper
23. 11473 Wilson
24. (—— Sandison)
25. 11492 Scott
26. 11441 Irvine
27. 11446 Nuttall
28. 11480 Low
29. 11486 Williamson

Sitting.

30. (11448 Eaton)
31. 11523 Winter
32. 11391 Dickson (k.)
33. 11442 Altham
34. 11501 Patchett
35. (Capt. J. W. Taylor, Adj.)
36. (Lt.-Col. H. Alford)
37. (Maj. Murray)
38. 11443 Maden
39. 11551 Hannah
40. 12575 Yuill
41. 11553 Spalding

Kneeling.

42. 11303 Scott (k.)
43. 13885 Kerr
44. 14033 Leith
45. 11365 Wilson
46. 11371 Sangster
47. 13849 Rutherford
48. 11416 Frith
49. 11481 Sievewright
50. 11560 Munro
51. 11479 Cameron
52. 11420 Spence
53. 9479 Mackenzie
54. 11350 Duncan
55. 11571 Cairns

Lying.

56. 11550 Adamson
57. 11456 Jordan
58. (C.S.M. Harvey)
59. 11418 Melling (k.)
60. 11540 Boyd

Absent from Photo.

13866 Garden

Digitized by Google

DRAFT.

Left Bridge of Allan,.....1916, to join B.E.F.

Rear Row.

1. 11351 Manson
2. 11332 Pilkington
3. 13678 Evans
4. 11334 Campbell
5. 13941 Innes
6. 9894 Cpl. Burr
7. 13749 Thomas
8. 13671 Billingsley
9. 13949 Davidson
10. 13954 Ross
11. 14045 Caroline
12. 11197 Caird
13. 13940 Rodgers (in front)
14. 12544 L.-Cpl. Goodwin
15. 13945 Stuart

Second Row.

16. (2nd Lt. G. N. Robertson)
17. 6945 L.-Cpl. Dawson
18. 13345 Evans
19. 13865 Jeffrey
20. 13973 Beattie
21. 13674 Nisbet
22. 11201 Wilkinson
23. 11200 Cairns
24. 13795 Thomas
25. 2899 Sgt. Webster
26. 13978 Marshall
27. 13942 Gill
28. 11327 M'Carroll
29. 11211 Calder
30. 11267 Thomson
31. 11386 L.-Cpl. M'Dougall
32. 11347 Donald
33. 13691 Mowat
34. (C.S.M. Harvey)

Third Row (Kneeling).

35. 11299 Barrows
36. 11266 Stewart
37. 11215 Dunn
38. 13716 Down
39. (14019 Collins)
40. 14023 Douglas
41. 14030 Davidson
42. 12936 Crozier (in front)
43. 13948 Lockhart
44. 11346 M'Laren
45. 11359 Rae (in front)
46. 13946 Graham
47. 11377 Ross

On Ground.

48. 14023 Douglas
49. (2914 Watson)
50. 13642 Scott
51. 14021 Morrow
52. 11213 Neil
53. 11265 Smith
54. 11343 Ogg

Absent from Photo.

13954 Ross

Digitized by Google

Photo., Crowe & Rogers.

DRAFT AT BRIDGE OF ALLAN.

Digitized by Google

Photo , Crowe & Rogers.

DRAFT AT BRIDGE OF ALLAN.

Digitized by Google

DRAFT.

Left Bridge of Allan,.....1916, to join B.E.F.

Standing.

1. (Sgt. Anderson)
2. 11628 M'Donald
3. 11657 M'Craw
4. 11576 Lord (k.)
5. 11552 Turnbull
6. 11606 M'Kinnon (k.)
7. 11583 Sinclair (k.)
8. (C.S.M. Harvey)

Sitting.

9. 11607 Morrison
10. 11617 Lochhead
11. (2nd Lt. Milne)
12. 11676 Graham
13. 11448 Eaton

Digitized by Google

DRAFT.

Left Bridge of Allan,.....1916, to join B.E.F.

Standing.

1. 13956 Sangster
2. 13717 Gray
3. 6395 L.-Cpl. Patterson
4. 14041 Walker
5. 11499 M'Crae
6. 13637 Peebles
7. (13981 Ireland)
8. 13677 Bell
9. (11583 Sinclair)
10. 11489 Jones
11. 11452 Gunn
12. 11340 Hale
13. 11366 Hardy (k.)
14. 11264 Pearson
15. 11270 Morgan
16. 11547 M'Lean
17. 13958 Greer
18. 11618 Barn
19. 4977 Dawson
20. 11355 Duff
21. (11528 Hodgson)

Sitting and Kneeling.

22. 13658 L.-Cpl. Armstrong
23. 14019 Collins
24. (11683 M'Lean)
25. (2d Lieut. Aberdein)
26. (Maj. G. J. G. Cumine, D.S.O.)
27. (Lt.-Col. H. Alford)
28. (Capt. J. W. Taylor, Adj.)
29. (C.S.M. Harvey)
30. 11419 Kelly
31. 11658 Little
32. 13649 Burnett (k.)

Lying.

33. 11667 M'Ghee
34. 11259 Brown
35. 2914 Watson
36. 10103 L. Dinnie
37. 11271 Allan
38. 11307 Wilson

Absent from Photo.

11488 M'Lean

Digitized by Google

Photo., Crowe & Rogers.

DRAFT AT BRIDGE OF ALLAN.

Digitized by Google

Photo., Crowe & Rogers.

DRAFT AT BRIDGE OF ALLAN.

Digitized by Google

DRAFT.

Left Bridge of Allan,.....1916, to join B.E.F.

Rear Row.

1. 11294 Elder
2. 14026 Lyall
3. 11528 Hodgson
4. 11363 Gilderdale
5. 11257 Tannoch
6. 11681 Fairlie

On Chairs.

7. 13984 M'Allister
8. 11472 Airlie
9. (C.S.M. Rodger)
10. (Lt. N. F. Campbell)
11. 11471 Broadfoot
12. 11548 Murray
13. 11642 Crawford

On Ground.

14. 13802 M'Nair
15. 11737 Kean
16. 11630 A. Little
17. 11335 Thomson
18. (13981 Ireland)

Digitized by Google

DRAFT.

Left Bridge of Allan,.....1916, to join B.E.F.

Rear Row.

1. (Sgt. Anderson)
2. 11388 Bower
3. 10570 Taylor
4. (4636 Craig)
5. (C.S.M. Harvey)
6. (1464 Chilvers)
7. 13895 W. Cooke
8. 14039 Wood
9. (Sgt. Ritchie)

On Chairs.

10. 8279 L.-Cpl. M'Lellan
11. 13896 Fee
12. (Capt. J. W. Taylor, Adj.)
13. 13981 Ireland (m.)
14. 4913 L.-Cpl. Reoch

Absent from Photo.

5365 Hunter
4665 Leggat

Digitized by Google

Photo., Crowe & Rogers.

DRAFT AT BRIDGE OF ALLAN.

Digitized by Google

Photo., Crowe & Rogers.

DRAFT AT BRIDGE OF ALLAN.

Digitized by Google

DRAFT

(ONE MAN ONLY).

Left Bridge of Allan,.....1916, to join B.E.F.

3825 M'Intosh (Carpenter)

DRAFT.

Left Bridge of Allan,.....1916, to join B.E.F.

Standing.

1. (C.S.M. Harvey)
2. 14445 Evans
3. 13660 Pearce
4. 13714 Greig
5. 11512 Ewing
6. (11582 Meikle)
7. (11451 Yorston)
8. (Sgt. Ritchie)

Sitting and Kneeling.

9. 11555 M'Manus
10. 12543 A. Robertshaw
11. 11527 Windebank
12. (Lt. Ian Cumming)
13. 11584 Harvey
14. (1464 Chilvers)
15. (11513 Stark)

Lying.

16. 13751 M'Pherson
17. 3825 M'Intosh

Absent from Photo.

11306 M'Innes

Digitized by Google

DRAFT.

Left Bridge of Allan,.....1916, to join B.E.F.

Rear Row.

1. 1464 Chilvers
2. (4515 Reekie)
3. 4256 Millsip
4. 11497 Sutherland
5. 4931 O'Hara
6. 10324 Hughes
7. 4927 Davidson
8. (5650 Tollerton)
9. 2827 Shearer
10. 8660 Hammill
11. 9116 Thomson
12. 7641 Anderson
13. 4600 Andrews
14. 13863 Johnstone
15. 9483 Meek
16. 10144 Turriff

Second Row.

17. 3815 Bethune
18. 13957 Scotland
19. 13782 Weall
20. (11582 Meikle)
21. (—— Herbertson)
22. 12053 M'Donald
23. (4320 Gibson)
24. (10298 Morrison)
25. 8429 Robertson
26. 11511 Elder
27. 8116 Watson
28. (11451 Yorston)
29. 8573 Hamilton
30. 4364 Gormley
31. 11474 Herdman
32. (5366 Dunn)

Sittiug and Kneeling.

33. 3983 Morris
34. 7999 Rutherford
35. 4751 Blincow
36. 5155 Sgt. Hamilton
37. 5332 Sgt. Hunter
38. 5539 Sgt. Thorpe
39. (Maj. Murray)
40. (Lt.-Col. H. Alford)
41. (Capt. Huskie)
42. 3029 Cpl. Hoey
43. 4201 Cpl. Davidson
44. 13664 Sneddon
45. 10237 Barclay
46. 13805 Fairfoul
47. 14028 Mathews

Lying.

48. 4027 Allan
49. (4626 Robertson)
50. 5011 Clelland
51. 10201 Holmes
52. 5234 Palmer
53. (C.S.M. Harvey)
54. 5591 Ness
55. 13976 Murphy
56. 14044 Lindsay
57. 11513 Stark
58. 3888 Gibson

Absent from Photo.

14014 Cpl. Mol.
12313 Whitehead
2981 Devine

Digitized by Google

Photo., Crowe & Rogers.

DRAFT AT BRIDGE OF ALLAN.

Digitized by Google

Photo., Crowe & Rogers.

DRAFT AT BRIDGE OF ALLAN.

Digitized by Google

DRAFT.

Left Bridge of Allan,.....1916, to join B.E.F.

Rear Row.

1. 4919 M'Ghee
2. (13958 Duff)
3. 11451 Yorston
4. 14672 O'Brien (in rear)
5. 13951 Borthwick
6. 13806 Houston
7. (—— Sutherland)

Second Row.

8. 13628 Cpl. Gloag
9. 11450 Herbertson
10. (9895 Grant)
11. (11421 Huddleston)
12. 11582 Meikle
13. 5366 Dunn
14. 12932 L.-Cpl. Gass

On Chairs.

15. 13699 L.-Cpl. Down
16. 6501 Cpl. Chisholm
17. 7819 Sgt. M'Kinnon
18. (Lt. N. F. Campbell)
19. 5201 Sgt. Ritchie
20. 8665 Sgt. Broomhead (k.)
21. (13868 L.-Cpl. Maxwell)

Absent from Photo.

13647 L.-Cpl. Haggie
7216 L.-Cpl. M'Hale
2929 L.-Cpl. Gilchrist
4838 Reid
13685 Knox
4626 Robertson
4320 Gibson
5650 Tollerton
10298 Morrison
4515 Reekie

Digitized by Google

DRAFT.

Left Bridge of Allan,.....1916, to join B.E.F.

Rear Row.

1. 9027 Knox
2. 14191 M'Arthur
3. 14484 Wallace
4. 14227 Johnston
5. 13850 Ireland
6. 13814 Leishman
7. 13764 Lennox
8. 11736 M'Donald
9. 11610 Valentine
10. 10759 Ellice
11. 14226 M'Lachlan
12. 14159 Spence

Second Row.

13. (Sgt. Spence)
14. 11643 Guthrie
15. 14371 Fulton
16. 14357 Connell
17. 14209 Sturrock
18. 14183 Mossman
19. 14211 Love
20. 13734 Scrimgeour
21. (14229 Young)
22. (14411 Morley)
23. 13692 M'Clymont
24. 11339 M'Callum
25. (C.S.M. Harvey)

On Chairs.

26. 14188 Dalrymple
27. 14355 Thomson
28. 14189 Turnbull
29. 13697 M'Manus
30. (2nd Lt. Miller)
31. (Lt. Cumming)
32. (2nd Lt. J. W. Kay)
33. 11563 Day
34. 11675 Paterson
35. 14521 Agnew
36. 13971 Robertson

Front Row.

37. 13794 A. Graham
38. 14032 A. Barrett
39. 10638 M'Lachlan
40. 14223 Bruce
41. 11608 Jackson
42. 14242 J. M'Intyre
43. 14220 Hamilton
44. 13661 Coventry
45. 13952 Dalgleish
46. (13762 Wright)
47. 13970 Thomson

Absent from Photo.

11509 Colville

Digitized by Google

DRAFT AT BRIDGE OF ALLAN.

Photo., Crowe & Rogers.

Digitized by Google

Digitized by Google

APPENDIX IV.

Roll of Drafts

despatched to B.E.F.

FROM 11th BATTALION GORDON HIGHLANDERS.

6966 Sgt. Pettigrew, T.
7341 Pte. Walker, R.
6955 „ Heenan, J.
9934 „ Hogan, T.
2419 „ Mundell, T. D.
7181 „ Holding, A.
7337 „ Geddes, A.
8968 „ O'Rourke, B.
6948 L.-Cpl. Forbes, A.
9923 Pte. Robertson, W.
7322 „ Cope, H. C.
6958 „ M'Allister, A.
3453 „ Brown, J.
3535 „ Dunn, J.
3523 „ Adams, S.
8244 L.-Sgt. M'Beth, C.
8710 Cpl. Crombie, W.
8526 L.-Cpl. Whyte, R.
9780 Pte. M'Ginn, E.
9723 „ Baird, J.
8706 „ Murray, A.
9827 „ Tasker, H.
4019 „ Hunter, C.
8667 „ M'Guigan, C.
8516 „ Ward, J.
8199 „ Bennett, J.
8561 „ Dunbar, J.
8776 „ Adie, R.
8497 „ Wilson, T.
7576 „ Morrell, J.
8645 „ Grogan, D.
8716 „ Cummings, D.
8738 „ M'Gorgan, H.
7456 Cpl. Menzies, H.
8279 L.-Cpl. M'Lellan, A.
2599 Pte. Martin, W.

8908 Pte. Curley, J.
5132 „ Christie, A.
8521 „ Westwater, W.
8669 „ Hardie, T.
8742 „ Fairgrieve, R.
7558 „ Gordon, J.
9883 „ Fraser, J.
8496 „ Hunter, W.
8630 „ Shirran, J.
8605 „ Young, J.
9825 „ Tienney, S.
8600 „ Lynch, S.
8494 „ Reid, T.
8495 „ Grant, G.
7434 Cpl. Gillies, S.
7421 L.-Cpl. Blackwood, J.
10092 Pte. Ramsay, J.
11105 „ M'Creadie, A.
9824 „ Wilson, G. B.
9968 „ Smith, J. D.
7004 „ M'Donald, A.
8330 „ Stewart, H.
10057 „ Innes, W.
7338 „ Copeland, W.
10737 „ Gordon, T.
8281 „ M'Keown, T.
7424 „ Morrison, D.
6891 „ Sweeney, J. J.
10837 „ M'Nair, D.
8725 Cpl. Gordon, W.
8186 L.-Cp. M'Allister, J. W.
8554 Pte. Gardiner, G. W.
9969 „ Smith, F.
9816 „ Graib, W.
9914 „ Brown, W.
8616 „ Smith, W. H.

8221 Pte. Peddie, A.
10862 „ Spence, J.
10705 „ Holden, J.
10843 „ Wilson, J.
10334 „ Ross, D.
6795 „ M'Monagle, G.
10819 „ Bell, W.
9728 „ Griffin, H.
7305 Sgt. Carre, B.
4482 Sgt. Anderson, J.
10218 Pte. Buchanan, P.
10173 „ Kerr, P.
8490 „ M'Kay, G.
10797 „ M'Intyre, J.
10614 „ Morton, H.
10287 „ Murray, P.
10669 „ O'Neill, G.
10676 „ Philip, A.
10637 „ Stewart, A.
10786 „ Watt, J.
10662 „ Gordon, J.
10660 „ Staig, J.
5351 „ Towers, W.
5137 „ Chalmers, C.
5004 „ Russell, W.
6788 „ Sutherland, W.
6943 Sgt. Hannigan, J.
10735 Pte. Blackwood, J.
8660 „ Hamill, L.
8481 „ M'Connell, J.
10639 „ M'Gregor, J.
7385 „ Morrison, R.
10823 „ Murdoch, J.
10890 „ O'Donnell, H.
7299 „ Owens, J.
10567 „ Ross, A.

Digitized by Google

11096 Pte. Spiers, C.
8772 „ Whitelaw, J.
10434 „ Maggerty, C.
6783 Cpl. Cochrane, W. H.
5174 Pte. Gibb, J.
6866 „ Davies, J.
4631 „ Kells, W.
10051 „ Meek, M.
10379 „ M'Crum, R.
10796 „ Kerr, J.
7117 „ Tennant, T.
8475 „ Simpson, T.
9661 „ Wright, J.
6967 „ Ross, J.
10298 „ Morrison, G.
4189 „ Clark, P.
10556 „ Higgins, J.
3/6880 „ Dick, R.
8468 „ MacDonald, J.
8476 „ Raeside, S.
4701 „ Martin, N.
11095 „ Adams, T.
8634 „ Brown, A.
7171 „ Swan, W.
8482 „ Westwood, W.
9896 „ Campbell, A.
8568 „ Robson, J.
10652 „ Fee, T.
7393 Cpl. Paterson, R.
9973 Pte. Gray, J.
8225 „ Burnett, H. J.
8611 „ Howatt, J.
2719 „ Hayston, W.
8575 „ Jaap, G.
5388 „ Rodger, W.
6941 Sgt. Williamson, W.
2937 Cpl. Tait, W. A.
10561 Pte. Caie, R.
3571 „ Henderson, P.
10694 „ M'Lean, J.
7615 „ M'Monagle, T.
12750 „ O'Neill, F.
2671 „ Sheriff, A.
8715 „ Yardley, S.
2810 „ Gallacher, P.
6047 „ Brownlie, J.
10818 „ Hamill, A.
9425 „ Hunnan, R.
10552 „ M'Gowan, T.
5521 „ M'Pherson, J.
6824 „ Tweedie, J.
2829 „ M'Leod, T.
3864 Cpl. Bruce, R.
11104 Pte. Bell, R.

2855 L.-Cpl. Campbell, A.
10748 Pte. Finnie, T.
7321 „ Hall, J.
7333 „ Heggie, D.
10439 „ Jackson, T.
10483 „ M'Ateer, J.
2747 „ M'Murdo, J.
3867 L.-Cpl. Marshall, G.
7119 Pte. Miller, E.
10700 „ Purves, C.
10584 „ Robertson, A.
10117 L.-Cpl. Sharp, D.
7325 Pte. Sharman, J.
4716 „ Tiffney, R.
2997 „ Wilson, C.
4231 „ Anderson, J.
4233 „ Brown, W.
2982 „ Evans, M.
4061 „ Gillespie, J.
6801 „ Harens, J.
10871 „ Hendry, F.
10497 „ M'Alpine, T.
7633 „ M'Donald, J.
10510 „ Malley, P.
10874 „ Martin, J.
10547 „ O'Neill, J.
10541 „ Quigley, A.
6446 „ Reid, J.
6371 „ Smith, R.
10815 „ Stalker, D.
4148 „ Taylor, A.
9629 „ Ritchie, W.
5323 Sgt. Forgan, D.
4470 „ Boyd, J.
9594 Cpl. Jackson, T.
4599 „ Pirie, J.
5653 L.-Cpl. Barr, J.
4732 Pte. Henderson, J.
5148 „ Biggs, H.
8997 „ Tennent, J.
4936 „ Rankin, A.
4794 „ Mather, R.
9935 „ Brabner, R.
5625 „ Boyle, T.
4889 „ Nelson, T.
4479 „ Cairns, P.
10875 „ Andrews, E.
10690 „ Stevenson, T.
10187 „ M'Leary, F.
10811 „ Abberley, C.
10800 „ Masson, H.
10554 „ M'Goach, J.
7311 L.-Cpl. Hope, G.
8692 Sgt. Dinnie, C.

6884 Cpl. Bell, S.
10838 Pte. Adie, D.
10859 „ Chapman, J.
4885 „ Craig, G.
10682 „ Gibbons, E.
10851 „ Gormley, H.
8721 „ Henderson, J.
10445 „ Kay, H.
4975 „ M'Aulay, J.
10599 „ Morrison, J.
8163 „ Murdoch, J.
10593 „ Murray, W.
10856 „ Slack, S.
10775 „ Brown, T.
8746 Sgt. Baldie, J.
5552 „ Comrie, J.
5517 L.-Cpl. Colman, T.
6972 Pte. Barr, R.
4150 „ Corstorphine, J.
4627 „ Ferguson, G.
7075 „ Gordon, S.
5358 „ Grant, D. B.
4440 „ Hoos, J.
5443 „ Lafferty, H.
10301 „ M'Donald, J.
7120 „ Mullaney, D.
9118 „ Picken, R.
10564 „ Scott, J.
10619 „ Stevenson, W.
9947 „ Bowman, A.
9311 „ Goodinson, G.
7437 „ Hunter, J.
8642 „ Roy, J.
8271 „ Forbes, G.
8713 „ Halley, J.
7328 „ Ratcliffe, J.
5546 „ Martin, J.
6859 Sgt. Walker, A.
10820 L.-Cpl. M'Ewan, H.
9502 Pte. Adam, A.
10845 „ Whyte, R.
10628 „ M'Mahon, W.
4667 „ Calvert, E.
5362 „ M'Intyre, J.
8183 „ Black, J.
5197 „ Brunton, J.
8936 „ Cairns, W.
8766 „ Train, J.
10863 „ Kenny, J.
7051 „ Minto, J.
10570 „ Taylor, A.
10819 „ Alexander, W.
5660 „ Pounder, J. H.
8075 „ MacFadyen, D.

Digitized by Google

10852 Pte. Goddard, J.
2317 „ M'Dade, H.
8444 „ Masterton, J.
7673 „ Donovan, J.
7102 „ Berry, W.
10805 „ Shearer, E.
6713 „ Richardson, T.
4356 „ Reid, R.
8648 L.-Cpl. Copeland, S.
7217 Pte. Robertson, A.
4618 „ M'Donald, D.
10968 „ Barnes, W.
10231 „ Adams, J.
8090 „ M'Donald, J.
4937 „ M'Intyre, C.
5044 „ M'Kenzie, J.
7557 „ Wilson, A.
10078 „ M'Dade, C.
4338 „ Abbott, R.
4255 „ Lockheart, G.
10810 „ Cushnie, R.
5498 „ Henderson, J.
5637 „ Elmer, M.
4063 „ Knox, J.
7220 „ Dick, T. C.
5663 „ M'Laughlan, D.
7121 „ Sharkey, P.
4190 „ Carruthers, J.
5097 „ Smith, J.
6518 „ Easton, J.
8992 Co. S.-M. Erridge, B.
3857 L.-Sgt. Buchanan, G.
4608 Cp. MacFarlane, W. A.
8450 Pte. Cosgrove, C.
8913 „ Jackson, J.
8703 „ Welsh, P.
2951 „ Anderson, T.
4165 „ M'Gillivray, J.
4801 „ Jamieson, G.
2777 Sgt. Gillies, M.
3800 Cpl. Scott, R.
4002 L.-Cpl. Anderson, E.
4282 Pte. Higgins, J.
4565 „ M'Neilly, W.
4680 „ Wilson, P.
8940 „ Davidson, J.
8742 „ Fairgrieve, R.
8630 „ Shirren, J.
3900 Sgt. Crawford, J.
8561 Pte. Dunbar, J.
4033 L.-Cpl. Gorman, J. H.
2939 Pte. Jardine, J.
6334 „ Smith, A.
3848 „ Baillie, J.

3782 Pte. Yuill, J.
3987 „ Thomson, W.
8599 Cpl. Temperton, W.
12942 Pte. M'Lean, C.
12943 „ Donaldson, T.
10620 „ Jamieson, R.
2789 Sgt. Dickson, R.
2996 „ Williams, W.
3/6931 L.-Sgt. Adamson, J.
2957 L.-Cpl. Wood, S.
10501 Pte. Fairweather, J.
4288 „ M'Creadie, T.
6432 „ Thomson, J.
5399 „ Smith, A.
4089 „ Mitchell, D.
3/5347 „ Anderson, J.
4697 „ Couper, A.
4664 „ Mains, J.
7207 „ Cruden, J.
591 Sgt. Kerr, G.
4093 „ Naismith, J.
5587 Cpl. Peebles, W.
6438 L.-Cpl. Leeming, B.
5524 Pte. Simpson, D.
4084 „ M'Phee, G.
5773 „ Robertson, D.
8605 „ Young, J.
8624 „ Tweedie, J.
6375 „ Angus, A.
4947 „ Nicol, J.
5173 „ Brash, T.
5346 „ Hurles, D.
4863 „ Ritchie, E.
4226 Sgt. Riley, C.
3708 L.-Cpl. Barclay, A.
6367 „ Gilbey, M.
4018 Pte. Cullen, G.
10458 „ Jarvis, A.
4722 „ Shand, E.
10495 „ Murray, A.
3571 „ Henderson, P.
10806 „ Copland, R.
7113 „ M'Luskie, J.
3134 „ Gillespie, R.
7034 „ Hunter, R.
5606 „ Martin, W.
9143 L.-Cpl. Gillie, C.
7069 „ Robertson, R.
8556 Cpl. Dobson, W.
5395 Pte. Miller, D.
5081 „ Duncan, R.
12948 „ Gray, R. A.
12946 „ M'Kenzie, M.A.M.
4630 „ Nichol, G. M.

6781 Pte. Young, A.
12945 „ Wilson, D.
5095 „ Hay, S.
7086 Cpl. Tupman, F.
10303 Pte. Sutherland, J.
9819 „ Nicol, M.
10347 „ Brebner, E.
10310 „ Campbell, S.
8459 „ M'Kenzie, C.
10653 „ Robertson, J.
8749 „ Burt, J.
8155 „ Stewart, D.
10880 „ Lynch, G.
10309 „ Mercer, J.
10582 Cpl. Caldwell, T.
7222 Pte. Nicholl, J.
10675 „ Harper, D.
8112 „ Burrell, A.
5489 „ Copland, A.
7227 „ Barnes, H.
9381 „ Hill, A.
8454 „ Craig, R.
2906 „ Oliver, R.
10189 „ Wilmot, J.
4691 „ Connell, J.
10218 „ Buchanan, P.
10113 „ Parker, J.
5211 „ Reynolds, H.
5174 „ Gibb, J.
7215 „ Simpson, J.
10543 L.-Cpl. M'Groarty, P.
5636 Pte. Davies, J.
10572 „ Bouskill, T.
6936 „ M'Farlane, J.
7778 „ Sellar, A.
10310 „ Campbell, S.
10347 „ Brebner, E.
10801 „ Anderson, C.
8765 L.-Cpl. M'Lean, C.
8397 Pte. Maley, E.
11100 „ Heaney, T.
12938 „ Rodger, G.
10303 „ Sutherland, J.
10653 „ Robertson, J.
12941 „ Davidson, J.
13715 „ White, W.
14011 „ Wilson, W.
12935 „ Wilson, G.
6866 „ Davies, J.
14013 „ Watt, C.
13644 „ M'Gathie, W.
4887 „ Fowler, R.
13917 „ Donaldson, A. H.
7276 Cpl. Girvan, E.

Digitized by Google

10706 Pte. Michie, R.
6897 „ Ross, W.
2792 „ M'Kay, A.
10025 „ Allison, R.
10838 „ Adie, D.
10880 „ Lynch, G.
7422 „ Hunter, W.
5367 „ Turnbull, J.
9122 „ Laird, W.
13646 „ Miller, J.
27557 „ Marhsall, R.
5023 „ Crozier, S.
13640 „ M'Kinlay, R.
27560 „ Wilkinson, W.
12944 „ Gibbs, R. A.
13634 „ Louth, J.
27556 „ Ryan, P.
13643 „ F. Walker,
27559 „ Goldsmith, W.
8493 „ Banks, W.
27558 „ Thomson, W.
13682 „ Scott, J. W.
13739 „ Dittmyre, D.
13755 „ Cross, A.
13732 „ Bonnyman, J.
13756 „ Aspden, H.
13736 „ M'Dougall, A.
4748 „ Rutherford, T.
4277 „ Armstrong, J.
8341 „ Bruce, J. W.
8352 „ Peacock, W.
4728 Cpl. Pennington, J.
7046 „ Gardiner, J.
10732 Pte. Harvey, S.
10858 „ Mitchell, W.
10731 „ Oswald, T.
8194 „ Petrie, J.
2531 „ M'Connell, W. J.
11049 „ Smith, T. H.
5362 „ M'Intyre, J.
4152 „ Ferran, W.
7376 „ Robertson, H.
5526 „ Deries, H.
5088 „ Auckland, H.
3617 „ Mitchell, K.
5535 „ Callendar, W.
10795 Cpl. Cameron,
11053 „ Holmes,
10315 „ M'Rae,
10961 „ Hines,
5547 L.-Cpl. Lumsden,
5683 Pte. Ryan,
10455 „ Dumigan,
4306 „ Watson,

10305 Pte. Gordon,
10851 „ Gormley,
13654 „ Henderson, D.
13675 „ Guthrie, J. G.
10588 „ Davidson, R.
13882 „ M'Donald, W.
3020 „ Henderson, R.
14025 „ Livesey, T. E.
13766 „ Monaghan, C.
13653 „ M'Innes, J.
4836 „ Smith, J.
31332 „ Robertson, P.
5092 Sgt. Shaw, G.
10738 L.-Cpl. Banks, W.
13636 Pte. Maxwell, C.
5583 „ Elrick, G.
7695 „ Bell, J.
6419 „ Black, E.
8065 „ Holmes, F. C.
10258 „ Kyle, J.
6363 „ Tough, A.
13875 „ Greaves, A.
10879 „ Allison, T.
6434 „ Hume, D.
4408 „ Brisbane, H.
8696 Cpl. Wood, J.
3215 L.-Cpl. Allison, A.
5641 Pte. Ferguson, P.
6329 „ Merchant, A. W.
11123 „ Anderson, G.
10885 „ Astle, J.
3532 „ Mowat, C.
10773 „ Patterson, T.
4514 „ Innes, A.
5047 „ Deans, W.
12937 „ Penman, R.
10848 „ Benson, F.
3957 Sgt. Mitchell, J.
660 „ Gibson, C.
3029 Cpl. Hoey, R.
9144 „ Baird, R.
7067 Pte. Dickson, H.
10808 „ Stark, J.
10634 „ Hutchison, J.
10578 „ Campbell, D.
12949 „ Robinson, H. C.
4872 „ Crombie, J.
8484 L.-Cpl. Goodinson, A.
7332 Pte. Cook, A.
7692 „ Duncan, R.
7281 „ Ewart, J.
10621 „ Fiddes, J. S.
8057 „ Hopkins, B.
13907 „ Marshall, R.

13882 Pte. M'Donald, W.
7433 „ M'Neil, J.
13701 „ Rose, W.
5677 „ Strachan, A.
7305 Sgt. Carre, B.
10676 Pte. Philip, A.
5665 „ Clinton, T.
5454 „ Mitchell, E.
13650 „ Burr, W.
7112 „ Collier, J.
3091 „ Todd, G.
12196 „ Boyce, W.
4929 „ Cook, D.
13656 „ Yule, J.
13771 L.-Cpl. Lawson, J.
4525 Pte. Timmins, J.
7236 „ Wyper, R.
5068 „ Robinson, J.
13693 „ Calderley, J.
5026 „ Tait, J.
4832 „ M'Cluskey, G.
5008 „ Malloch, J.
5174 „ Gibb, J.
11184 „ Young, J.
5702 „ Ness, A.
5622 „ Toy, W.
5180 „ Michie, J.
7178 „ Cranston, C.
8363 „ Moore, W.
1906 „ Sangster, W.
5431 „ Cleet, R.
5437 „ Belshaw, A.
8047 „ Robertson, H.
4693 „ Clark, A.
10803 „ Lawrie, J.
13689 „ Hawley, J.
13688 „ Overton, H.
7144 Sgt. Bolton, G.
5152 Pte. Whitehead, G.
10842 Cpl. Small, J.
5596 L.-Cpl. Richardson, R.
14040 „ Weir, D.
10095 Pte. Swindle, T.
10470 „ Shields, J.
10616 „ Milne, J.
11382 „ Armstrong, J. J.
13676 „ M'Donald, J.
11376 „ Armstrong, T.
13753 „ Wishart, J.
13980 „ Grierson, A.
13763 „ Shavert, W.
13696 „ M'Lean, P.
13633 „ Donaldson, E.
13864 „ Aird, N.

Digitized by Google

10466 Pte. Fletcher, W.
13770 „ M'Donald, R.
13950 „ Clark, R. J.
13690 „ Cooperwhite, R.
13709 „ Duncan, W.
13735 „ Penny, G.
13796 „ Graham, A. P.
13730 „ Wilbank, J.
13718 „ Earsman, J.
14031 „ Gordon, J.
11550 „ Adamson, J.
11561 „ Austin, F. R.
11442 „ Altham, F.
11385 „ Bell, R.
11580 „ Brown, W.
11540 „ Boyd, D. S.
11479 „ Cameron, A.
11571 „ Cairns, R. W.
11391 „ Dickson, D.
11416 „ Frith, H.
14228 „ Gordon, S.
11551 „ Hannah, J. M.
11441 „ Irvine, P.
11456 „ Jordan, G.
11480 „ Low, A.
11455 „ Muir, W.
11560 „ Munro, A. B.
11418 „ Melling, J.
11443 „ Maden, J.
11579 „ M'Intosh, J.
11446 „ Nuttall, F.
11501 „ Patchett, W.
11393 „ Rodger, W.
11492 „ Scott, J.
11574 „ Stuart, R.
11481 „ Seivwright, W.
11553 „ Spalding, J.
11420 „ Spence, W.
11502 „ Taylor, W.
11581 „ Walker, R.
11486 „ Williamson, G.
11473 „ Wilson, J.
11542 „ Walker, J. L.
11523 „ Winter, T. M.
11575 „ Youll, W. J.
11453 „ Cooper, A.
11530 „ Blacklock, J.
11626 „ Stewart, D. T.
11309 „ Pringle, G.
9479 „ M'Kenzie, R.
11303 „ Scott, R. C.
11365 „ Nelson, J.
11371 „ Sangster, W.
11350 „ Duncan, W.

14033 Pte. Leith, R.
13866 „ Garden, J.
13885 „ Kerr, W.
13849 „ Rutherford, P.
13943 „ Watson, T.
12551 „ Inkpen, P. G.
2899 Sgt. Webster, R.
12544 L.-Cpl. Goodwin, J. C.
13973 Pte. Beattie, W.
11200 „ Cairns, D. L.
13949 „ Davidson, R.
14023 „ Douglas, A.
13942 „ Gill, H. A.
13865 „ Jeffrey, F.
13978 „ Marshall, J.
13691 „ Mowat, A.
13954 „ Ross, T.
13642 „ Scott, R.
13795 „ Thomas, O.
13948 „ Lockhart, R.
11332 „ Pilkington, R.
11211 „ Calder, G.
11265 „ Smith, J.
11347 „ Donald, C.
11377 „ Ross, J. L.
11343 „ Ogg, J.
11353 „ Douglas, P.
11351 „ Manson, G.
6945 L.-Cpl. Dawson, R.
11345 Pte. Evans, T.
13678 „ Evans, R.
9894 Cpl. Burr, F.
13671 Pte. Billingsley, A.
11197 „ Caird, P.
14045 „ Caroline, T.
13716 „ Donn, D.
14030 „ Davidson, E.
13941 „ Innes, W. L.
13946 „ Graham, J.
14021 „ Morrow, A.
13674 „ Nisbet, P.
13945 „ Stuart, J.
13749 „ Thomas, R.
11201 „ Wilkinson, A.
11213 „ Neil, A.
11327 „ M'Carroll, H.
11359 „ Rae, A.
11267 „ Thomson, E.
11215 „ Dunn, J.
11299 „ Barrows, F.
11334 „ Campbell, J.
11266 „ Stewart, A.
12936 „ Crozier, D.
11386 L.-Cpl. M'Dougall, R.

11346 Pte. M'Laren, D.
13940 „ Rogers, A.
11448 „ Eaton, J.
11552 „ Turnbull, E.
11606 „ M'Kinnon, N.
11676 „ Graham, T.
11607 „ Morrison, A.
11576 „ Lord, W.
11583 „ Sinclair, D.
11657 „ M'Craw, J.
11617 „ Lochhead, J.
11628 „ M'Donald, A.
6395 L.-Cpl. Paterson, A.
13658 „ Armstrong, J.
14041 Pte. Walker, J.
13649 „ Burnett, J.
13677 „ Bell, J.
13717 „ Gray, R.
14019 „ Collins, G.
13956 „ Sangster, T.
13637 „ Peebles, J.
10103 „ Dinnie, L.
11259 „ Brown, T.
11270 „ Morgan, J.
11264 „ Pearson, W.
11658 „ Little, J.
11366 „ Hardy, A.
11340 „ Hale, D.
11355 „ Duff, J.
11419 „ Kelly, J.
4977 „ Dawson, H.
11271 „ Allan, R.
11667 „ M'Ghie, J.
11618 „ Barn, G.
11307 „ Wilson, H.
11452 „ Gunn, J.
11499 „ M'Crae, A.
11547 „ M'Lean, J.
11488 „ M'Lean, W.
2914 „ Watson, J.
11489 „ Jones, S. M.
13953 „ Greer, J.
11472 „ Airlie, J.
11471 „ Broadfoot, W.
11548 „ Murray, G.M.
11737 „ Kean, A.
11257 „ Tannoch, A.
11294 „ Elder, A.
11335 „ Thomson, D. E.
11642 „ Crawford, T. M.
11363 „ Gilderdale, S. H.
11681 „ Fairley, H.
13984 „ MacAllister, D.
13802 „ M'Nair, R.

Digitized by Google

14026 Pte. Lyall, G. C.
11630 „ Little, A.
11528 „ Hodgson, J.
8279 L.-Cpl. M'Lellan, A.
4913 „ Reoch, J.
11388 Pte. Bower, R.
5365 „ Hunter, W.
4665 „ Leggat, J.
13981 „ Ireland, R. W.
13846 „ Fee, E.
10570 „ Taylor, A.
14039 „ Wood, W.
13895 „ Cooke, W.
3825 „ M'Intosh, R.
12543 „ Robertshaw, A.
13714 „ Greig, T.
13660 „ Pearce, W.
13751 „ M'Pherson, J.
11306 „ M'Innes, J.
14445 „ Evans, J.
11584 „ Harvey, J.
11527 „ Windebank, C.
11555 „ M'Manus, W.
11512 „ Ewing, W.
2922 Sgt. Crichton, C.
3527 Cpl. Ross, D.
14034 Pte. Robinson, B.
4861 „ Bruce, J. W.
7203 „ Corser, A.
4636 „ Craig, A.
7058 „ Cunningham, T.
7567 „ Currie, J.
6865 „ Swan, J.
8397 „ Maley, E.
5332 Sgt. Hunter, D. W.
5539 „ Thorpe, J.
5155 „ Hamilton, J.
3029 Cpl. Hoey, R.
14014 „ Mol, R.
4201 „ Davidson, G.
8429 Pte. Robertson, J.
4256 „ Millsip, W.
3815 „ Bethune, P.
5011 „ Clelland, J.
2827 „ Shearer, T.
4027 „ Allan, A.
3983 „ Morris, J.
9116 „ Thomson, D.
4751 „ Blincow, J.
4927 „ Davidson, J.
5591 „ Ness, R.
1464 „ Chilvers, C.
12053 „ M'Donald, W.
4600 „ Andrews, A.

11474 Pte. Herdman, J.
8660 „ Hamill, E.
12313 „ Whitehead, W.
8116 „ Watson, M.
11511 „ Elder, H.
7999 „ Rutherford, T.
7641 „ Anderson, R.
10324 „ Hughes, J.
4931 „ O'Hara, C.
11513 „ Stark, D.
10201 „ Holms, W.
11497 „ Sutherland, A.
5234 „ Palmer, A.
2981 „ Devine, J.
9483 „ Meek, A.
4364 „ Gormley, J.
3888 „ Gibson, D.
8573 „ Hamilton, J.
13782 „ Weall, A.
13863 „ Johnston, W.
14044 „ Lindsay, J.
10144 „ Turriff, G.
14028 „ Matthews, F.
13957 „ Scotland, J.
13805 „ Fairfoul, J.
13664 „ Sneddon, R.
13976 „ Murphy, F.
10237 „ Barclay, T.
2817 Sgt. Cowe, P.
3041 L.-Sgt. M'Gregor, C.
4026 Cpl. Laird, A.
5201 Sgt. Ritchie, J.
7819 „ M'Kinnon, H.
8665 „ Broomhead, W.
6501 Cpl. Chisholm, R.
13628 „ Gloag, L.
13647 L.-Cpl. Haggie, J.
7216 „ M'Rale, W.
12932 „ Gass, J.
13699 „ Down, S.
2929 „ Gilchrist, J.
13806 Pte. Houston, W.
4838 „ Reid, G.
4919 „ M'Ghee, A.
13685 „ Knox, R.
14672 „ O'Brien, J.
13951 „ Borthwick, R.
14626 „ Robertson, P.
5366 „ Dunn, T.
4320 „ Gibson, A.
5650 „ Tolerton, J.
10298 „ Morrison, G.
4515 „ Reekie, J.
11451 „ Yorston, D.

11450 Pte. Herbertson, L.
11582 „ Meikle, J. D.
11178 L.-Cpl. Carmichael, F.
4390 Pte. Lambie, W.
11421 „ Hiddlestone, W.
14946 „ Cardwell, N.
13679 „ Young, T.
12003 „ Smart, H.
14009 „ Anderson, R.
13958 „ Duff, W.
9895 „ Grant, J.
4979 „ Gold, R.
11563 „ Day, J.
14159 „ Spence, J.
14188 „ Dalrymple, J.
14223 „ Bruce, D.
14183 „ Mossman, T.
14209 „ Sturrock, J.
14226 „ M'Lachlan, S.
14189 „ Turnbull, J.
14220 „ Hamilton, J.
14227 „ Johnston, T.
14191 „ M'Arthur, J. B.
14211 „ Love, H.
13814 „ Lishman, T.
13734 „ Scrimgeour, W.
13850 „ Ireland, J.
13692 „ M'Clymont, F.
11610 „ Valentine, D. S.
13661 „ Coventry, J.
13952 „ Dalgleish, G.
13764 „ Lennox, C.
13970 „ Thompson, D.
14242 „ M'Intyre, J.
14032 „ Barrett, A.
10759 „ Ellice, J.
13971 „ Robertson, D.
11509 „ Colville, D.
11675 „ Paterson, J.
13697 „ M'Manus, W.
14484 „ Wallace, J. G.
11736 „ M'Donald, F.
11643 „ Guthrie, J. C.
14355 „ Thomson, W.
11608 „ Jackson, T.
10638 „ M'Lachlan, J.
14371 „ Fulton, W. T.
11339 „ M'Callum, J.
14521 „ Agnew, J.
9027 „ Knox, W.
13794 „ Graham, A.
14357 „ Connell, J.
13639 Sgt. Harvie, R.
4241 Cpl. M'Quade, W.

Digitized by Google

9144 Cpl. Baird, R.
13638 „ Brownlee, J.
14122 „ Reddiford, W.
13868 L.-Cpl. Maxwell, L.
14419 „ Charles, H. W.
14125 „ Spark, A.
13872 „ Connell, J.
13731 „ Morris, G.
13944 „ Rodger, G.
14008 „ Connell, A.
14719 „ Cardwell, H.
14356 „ Fulton, D.
14570 „ Hunter, A.
14601 „ M'Glade, P.
14762 Pte. Anderson, D.
14639 „ Anderson, T. C.
13888 „ Austin, C.
15194 „ Beck, D.
13721 „ Berry, J.
14745 „ Bird, J.
15176 „ Blackaller, S.
15190 „ Brown, J.
14769 „ Brunton, J.
13632 „ Carson, R. B.
13884 „ Burns, J.
15197 „ Brydon, H.
15061 „ Chalmers, A.
14768 „ Christie, J.
14065 „ Clark, H.
14576 „ Clarke, J.
14916 „ Cooperwhite, J.
14744 „ Cran, P.
14915 „ Crawford, A.
14577 „ Crosby, M.
14670 „ Cumming, J.
15174 „ Dalton, H. J. P.
14696 „ Daly. J.
14599 „ Farnell, J. M.
14918 „ Ferguson, D.
14574 „ Edwards, J.
14694 „ Dawson, R.
14741 „ Ferguson, J.
14046 „ Ferguson, R.
14637 „ Firth, D. W.
14722 „ Fraser, G.
15245 „ Collins, R.
15209 „ Cooper, A. I.
15225 „ Cuthbert, D.
14735 „ Grainger, J.
15172 „ Graham, R.
13665 „ Haddock, R.
14746 „ Hargreaves, M.
15226 „ Harle, N.
10349 „ Hay, W.

14635 Pte. Henry, C.
14676 „ Hepburn, J.
13893 „ Hobbs, A.
15241 „ Hume W.
13729 „ Kearney, P.
14968 „ Kelly, W.
11188 „ Kennedy, W.
15060 „ Laing, F.
7249 „ Laing, J.
15032 „ Laughran, P.
14006 „ Leith, A.
14764 „ Linton, W.
15246 „ Logie, J. P.
14835 „ Love, W.
15224 „ Gracie, W.
14580 „ M'Ardle, A.
15075 „ M'Cay, T.
13800 „ M'Gowan, F.
14969 „ M'Gregor, W.
15059 „ M'Pherson, C.
15056 „ M'Quillan, J.
15058 „ Mair, A.
15033 „ Martin, E.
15057 „ Martin, J.
13905 „ Melrose, W.
13848 „ Millar, G.
14578 „ Miller, J.
15175 „ Mochan, J.
15055 „ Moir, B.
14712 „ Moir, A. B.
14718 „ Moncur, G.
14763 „ Mutch, J.
14112 „ Murray, W. A.
14673 „ F. W. Newman.
14640 „ Paterson, A.
14043 „ Peattie, J.
15244 „ Perkins, C.
14573 „ Pulton, K.
14641 „ Reid, F. E.
13851 „ Riley, F.
14038 „ Robertson, J.
14634 „ Robertson, J. R.
14720 „ Ross, D.
14636 „ Russell, J. J.
14029 „ Sandison, G.
13710 „ Sevis, J.
14967 „ Smith, A.
15073 „ Smith, F.
15196 „ Stewart, E.
11198 „ Stewart, J.
15198 „ Stewart, W.
15071 „ Stockley, H.
13728 „ Strathie, R.
14670 „ Straughan, N. S.

14717 Pte. Sutherland, L.
13892 „ Swan, R.
14571 „ Tait, H.
14934 „ Travers, P.
11199 „ Ward, D.
15240 „ Ward, T.
15161 „ Watson, H.
14920 „ Watt, W.
15247 „ Whiteford, G.
14007 „ Whiteside, A.
14579 „ Ynle, J.
10210 „ Bain, M.
13713 „ Craig, H.
13975 „ Noble, J.
13767 „ Ogg, J.
15195 „ Parkin. C.
14600 „ Sim, F. W.
6830 Sgt. Saxby, W. J.
7399 „ Campbell, J.
6462 „ Spence, W.
3963 Cpl. Gordon, H.
10878 „ Connolly, J.
11305 „ Mitchell, D. M.
11666 „ Cessford, G.
11295 „ Gray, T. A.
13738 „ Francis, D.
10289 L.-Cpl. Millar, R.
11370 „ Campbell, J.R.O.
4721 „ Aitchison, F.
2317 „ M'Dade, H.
11577 „ Donaldson, D.
14363 „ Featherstone, A.
14522 „ Williams, H.
13645 „ Hall, A.
14446 „ Wishart, P.
15151 „ Bolan, C.
4730 „ Robertson, D. C.
12437 Pte. Allison, D.
14889 „ Anderson, J.
15112 „ Andrews, W. H.
14418 „ Barclay, J.
4930 „ Barr, V.
14451 „ Barron, J.
14894 „ Baxter, J.
14439 „ Belcher, T.
15146 „ Bendall, J.
14412 „ Beveridge, G. H.
14891 „ Biddle, E.
14987 „ Blackie, J.
8029 „ Brown, J.
15113 „ Brydon, W.
11368 „ Campbell, A.
5202 „ Campbell, J.
14431 „ Carruthers, G.

Digitized by Google

14414 Pte. Cheyne, J.
14499 „ Chisholm, A.
7065 „ Clague, R.
14531 „ Cormack, W.
11638 „ Dandie, T.
15014 „ Davidson, J.
15150 „ Dewar, D.
15149 „ Dicken, A.
2857 „ Dickson, T.
14240 „ Dixey, H.
14448 „ Docherty, J.
14413 „ Duncan, J.
14811 „ Duthie, J.
15116 „ Fairfield, C.
11367 „ Farrell, F.
15004 „ Ferguson, J.
14241 „ Ferguson, A.
14442 „ Forrest, R.
11210 „ Fraser, R.
14887 „ Ferguson, R.
11300 „ Findlay, T.
7211 „ Galloway, J.
11262 „ Gardiner, J. L.
11263 „ Gardiner, H.
14513 „ Garrett, M.
5441 „ Gow, T.
14450 „ Gordon, T. B.
14497 „ Grant, P. W.
14530 „ Gray, G. A.
14842 „ Greig, J.
14813 „ Grimes, J.
15001 „ Hamilton, J.
14410 „ Hardie, T.
14420 „ Hepburn, W.
15115 „ Hook, G.
14886 „ Inglis, A.
14526 „ Innes, W.
14533 „ Irvine, P.
14432 „ Keigan, P.
14438 „ Kerr, J.
14441 „ Laing, W.
15147 „ Lawrie, A.
15091 „ Lawrie, T.
14989 „ Lee, J.
15018 „ Leighton, A.
10674 „ Leenard, W.
15157 „ Leonard, W.
14525 „ Levitt, T.
14440 „ Lindsay, D. G.
14528 „ Lyon, J.
14372 „ M'Adam, G.
14890 „ M'Cann, P.
10498 „ M'Conville, W.
15108 „ M'Culloch, J.
15148 Pte. M'Donald, D.
14116 „ M'Donald, J.
11375 „ M'Farlane, J.
8468 „ M'Donald, J.
10290 „ M'Gregor, J.
14814 „ M'Gregor, J.
4010 „ M'Intosh, D.
14498 „ M'Kinlay, T.
11683 „ MacLean, R.
11496 „ M'Pherson, W.
14534 „ M'William, A.
14524 „ MacAra, A.
5401 „ Marley, H.
14443 „ Martin, J.
7642 „ Martin, R.
15016 „ Mieklejohn, J.
14434 „ Milligan, J.
14988 „ Mitchell, J.
11640 „ Mitchell, W.
14411 „ Morley, J. W.
14436 „ Muir, R.
14444 „ Muir, S.
15006 „ Murdoch, C.
14397 „ Murray, G. A.
5206 „ Naysmith, P.
11627 „ Oliphant, G. R.
14836 „ Orman, D.
7630 „ Pate, J.
15107 „ Paterson, W.
11675 „ Paterson, J.
15109 „ Paul, J.
11625 „ Rae, G.
15002 „ Rankin, C.
15137 „ Rankin, J.
14437 „ Rodger, J.
11655 „ Scrimgeour, A.
14893 „ Shields, T.
14409 „ Small, J. R.
14535 „ Steel, H.
7590 „ Steele, T.
11308 „ Stevenson, G.
14997 „ Stewart, A.
13722 „ Swales, W.
14834 „ Thomson, J. M.
14809 „ Upton, G.
14449 „ Urquhart, C.
14370 „ Urquhart, J. D.
14835 „ Ward, J.
14374 „ Warren, T.
14348 „ Wells, T. C.
14347 „ Wightman, G. A.
14808 „ Wilkinson, W. C.
14892 „ Willox, R. B.
15000 „ Wilson, J.
14417 Pte. Wilson, J.
13762 „ Wright, A.
14364 „ Wright, J.
6808 Cpl. Main, P.
5563 „ Beattie, A.
11493 L.-Cpl. Hetherwick, J.
14212 „ Henderson, R.
14160 „ Simpson, W. J.
14205 „ Ewing, D.
5009 „ Kerr, W.
11470 „ Gordon, J.
11485 „ Burns, M.
11500 Pte. Adie, J.
10319 „ Anderson, A.
10355 „ Austin, R. E.
14237 „ Bolton, H.
5625 „ Boyle, T.
14214 „ Brodie, G.
3037 „ Brown, R.
14215 „ Brown, R. G.
14184 „ Brown, T.
3768 „ Burns, A.
11517 „ Burns, W.
11522 „ Burns, W.
5471 „ Byron, T.
14231 „ Catto, A.
14164 „ Chambers, H.
11484 „ Cheyne, H.
11578 „ Colville, J.
3063 „ Dick, R.
14168 „ Douglass, J.
5652 „ Duthie, A.
14210 „ Fletcher, A.
4887 „ Fowler, R.
14238 „ Fraser, J. J.
7036 „ Glen, P.
10662 „ Gordon, J.
14162 „ Greig, J.
11444 „ Griffin, A. G.
11529 „ Hall, R.
9233 „ Harvie, R.
3071 „ Harvie, T.
11447 „ Heaton, W.
10556 „ Higgins, J.
5338 „ Higgins, R.
14224 „ Hodson, J.
11487 „ Inkster, J.
14200 „ Johnstone, F. E.
7087 „ Lees, F.
10778 „ Lewis, J.
8095 „ Lowe, W.
14163 „ MacKenzie, T.
11475 „ M'Kenzie, C.
4951 „ M'Manus, J.

Digitized by Google

11134 Pte. M'Nab, A. G.
14190 „ M'Tiernan, T.
8060 „ Malone, T.
11445 „ Miller, R.
14186 „ Milligan, A.
5701 „ Parker, J.
14235 „ Paterson, G.
14169 „ Paterson, W.
11518 „ Rae, A. D.
5372 „ Reid, T.
14158 „ Renwick, J.
4764 „ Robertson, N. C.
11508 „ Robertson, W.
14166 „ Ross, F.
14208 „ Smith, C.
7238 „ Smith, W.
12554 „ Stewart, W.
14171 „ Telfer, E.
11363 „ Walker, J.
3802 „ Wallace, G.
14161 „ Ward, J.
14233 „ Welsh, A.
9105 „ Whittaker, J.
4386 „ Wilson, W.
14221 „ Wilson, H.
14229 „ Young, J.
6303 Sgt. Gamlin, G.
10219 „ Shanks, W.
14022 Cpl. Taylor, A.
7326 „ Martin, G.
4458 L.-Cpl. Elliot, S.
13652 „ Stewart, J.
9788 „ Finlayson, J.
5242 „ Taylor, R.
5572 „ Craig, J.
13683 „ Borthwick, R.
3531 Pte. Alexander, J.
12578 „ Archibald, J.
14216 „ Arthur, G.
10542 „ Bell, S.
10587 „ Beveridge, T.
14943 „ Brennan, J.

14831 Pte. Cowan, F. F.
14344 „ Cumming, G. M.
14847 „ Davie, W.
10761 „ Downie, J.
13873 „ Downie, W.
14345 „ Ellis, W. T.
10651 „ Garland, F.
13667 „ Geddes, G.
14772 „ Graham, J.
10534 „ Grigor, T.
10101 „ Hamilton, J.
6831 „ Hook, R.
15076 „ Hunter, R.
14853 „ Laing, B. M.
14373 „ Lindsay, J.
13896 „ Lindsay, T.
4269 „ MacCluskey, J.
6206 „ M'Donald, D.
14771 „ MacLean, R.
5230 „ M'Lean, T.
13641 „ Mullin, D.
14812 „ Masson, R.
14742 „ Nicholson, W. A.
14206 „ Porteous, J.
14963 „ Scott, P.
11333 „ Sinclair, R.
12604 „ Skilton, F.
6810 „ Sutherland, J.
13900 „ Telford, H.
4154 „ White, R.
11352 „ Wybrew, J.
7151 Sgt. Davidson, R.
6842 „ Lefevre, J.
7114 „ M'Laren, D. K.
5322 „ Raitt, D.
4424 „ Murray, R.
10321 Cpl. Mowat, J.
5649 „ Aird, P.
12273 „ Park, C.
4895 „ Maxwell, J.
3920 „ Fairley,
4862 L.-Cpl. Bruce, C. S.

5158 L.-Cpl. Martin, J.
6864 „ Gordon, J.
3186 „ Lockhart, J.
4352 „ Docherty, H.
12477 Pte. Adamson, W.
9193 „ Anderson, A.
3828 „ Benn, C.
11220 „ Birnie, J.
8779 „ Blanchett, C.
6464 „ Burnett, J.
6636 „ Carmichael, A.
12864 „ Cundall, W.
12303 „ Cunningham, A.
4485 „ Ferguson, T.
489 „ Flynn, J.
4949 „ Gray, W.
4980 „ Hull, A.
10493 „ Kidd, J.
6823 „ Ledingham, J.
10515 „ Long, W.
3008 „ Lowe, D.
12228 „ M'Afee, J.
7331 „ M'Connell, A.
3048 „ M'Farlane, G.
4937 „ M'Intyre, C.
13907 „ Marshall, R.
4794 „ Mather, R.
7443 „ Mitchell, J.
9991 „ M'Millan, J.
10495 „ Murray, A.
2859 „ Mullen, H.
1224 „ Morrison, G.
4446 „ Orr, A.
10496 „ Robertson, J.
1413 „ Simpson, C.
4327 „ Simpson, F.
4380 „ Steel, F.
10527 „ Sloan, J.
2874 „ Stevenson, J.
5126 „ Thomson, J.
5577 „ Watson, W.

Digitized by Google

Passed for Publication
:: :: :: *at the* :: :: ::
Official Press Bureau,
Whitehall, S.W.,
November, 1916. ::

Digitized by Google

Digitized by Google

Digitized by Google

R

Digitized by Google